

TECHNICAL MANUAL

**ORGANIZATIONAL, DIRECT SUPPORT, AND GENERAL SUPPORT MAINTENANCE
REPAIR PARTS AND SPECIAL TOOLS LIST
(INCLUDING DEPOT MAINTENANCE REPAIR PARTS AND SPECIAL TOOLS)
FOR**

RADIO TERMINAL SET AN/MRC-73(V)

(NSN 5820-00-069-8912)

**ORGANIZATIONAL, DIRECT SUPPORT, AND GENERAL SUPPORT MAINTENANCE
REPAIR PARTS AND SPECIAL TOOLS LIST
(INCLUDING DEPOT MAINTENANCE REPAIR PARTS AND SPECIAL TOOLS)
FOR**

**RADIO TERMINAL SET AN/MRC-73(V)
(NSN 5820-00-069-8912)**

Current as of 19 December 1977

REPORTING OF ERRORS

You can improve this manual by recommending improvements using DA Form 2028-2 located in the back of the manual. Simply tear out the self-addressed form, fill it out as shown on the sample, fold it where shown, and drop it in the mail.

If there are no blank DA Form 2028-2 in the back of your manual, use the standard DA Form 2028 (Recommended Changes to Publications and Blank Forms) and forward to the Commander, US Army Communications and Electronics Materiel Readiness Command, ATTN: DRSEL-MA-Q, Fort Monmouth, New Jersey 07703.

In either case a reply will be furnished direct to you.

Table of Contents

SECTION		Page	Illus. Figure
	I. Introduction.....	1	
	II. Repair parts list.....	5	
GROUP	00 Radio terminal Set AN/MAC-73(V)	5	1
	01 Shelter, Electrical Equipment S-181()/MRC-7	11	2-6
	0101 Cable Assembly CX-4566()/G and Reel RC-435/U.....	31	7,8
	0102 Cable Assembly, Telephone CX-4760()/U.....	35	9
	0103 Cable Assembly CX-7453()/U and Reel RC-435/U.....	37	10,11
	0104 Cable Assembly, Power CX-7705()/U	41	12
	0105 Cable assembly, power (15 ft).....	41	12
	0106 Cable assembly, telephone (3 ft).....	43	13
	0107 Patch cord assembly (4 ft - 6 lg) (black)	43	13
	0108 Patch cord assembly (6 ft - 6 lg) (black)	43	13
	0109 Patch cord assembly (4 ft - 6 lg) (red).....	45	14
	0110 Patch cord assembly (6 ft - 6 lg) (red).....	45	14
	0111 Patch cord assembly (2 ft - 6 lg) (black)	45	14
	0112 Patch cord assembly (4 ft - 6 lg) (black)	47	15
	0113 Patch cord assembly (2 ft - 6 lg) (red).....	47	15
	0114 Patch cord assembly (4 ft - 6 lg) (red).....	47	15
	0115 Cord assembly (4 ft) (black).....	49	16
	0116 Cord assembly (6 ft) (black).....	49	16
	0117 Cord assembly (6 ft) (red)	49	16
	0118 Box Distribution J-1077()/U (See TM 11-6110-201-12P and TM 11-6110-201-34P for parts)		

*This manual supersedes TM 11-5895-24P, 29 June 1973

Table of Contents (Continued)

		Page	Illus. Figure
	0119 Fan, exhaust.....	51	17
	0120 Heater, electrical	53	18
	0121 Power distribution panel.....	55	19
	0122 Signal entrance panel	59	20
	0123 Patch panel.....	63	21,22
	0124 Switch box, 2W - 4W	67	23,24
	0125 Signal entrance panel, binding post	73	25
GROUP	02 Radio Set AN/TRC-24() (See TM 11-5820-287-20P and TM 11-5820-287-35P for parts)		
	03 Converter Telegraph-Telephone Signal TA-182/U or CV-425/U (See TM 11-5805-247-20P, and TM 11-5805-247-34P or TM 11-5805-356-34P-2 for parts)		
	04 Intercommunication Station LS- 147()FI (See TM 11-5830-221-24P for parts)		
	05 Telephone Set TA-312/PT (See TM 11-5805-201-20P and TM 11-5805-201-34P for parts)		
	06 Telephone Terminal AN/TCC-7 (See TM 11-5805-317-20P and TM 11-2139-35 for parts)		
	07 Teletypewriter Set AN/PGC-1 or Teletypewriter TT-4()/TG (See TM 11-5815-206-20P and TM 11-5815-206-35P/1 and TM 11-5815-206-35P/2 for parts)		
	08 Terminal Telegraph TH-5/TG or TH-22/TG (See TM 11-5805-246-20P and TM 11-5805-246-34P or TM 11-5805-356-12 and TM 11-5805-356-34-1 for parts)		
	09 Terminal Telegraph AN/TCC-20 (See TM 11-5805-250-20P and TM 11-5805-250-34P for parts)		
SECTION	III. Special tools list (Not applicable)		
	IV. National stock number and part number index	75	

SECTION I

INTRODUCTION

1. Scope

This manual lists spares and repair parts; special tools; special test, measurement, and diagnostic equipment (TMDE), and other special support equipment required for performance of organizational, direct support, and general support maintenance of the AN/MAC-73(V). It authorizes the requisitioning and issue of spares and repair parts as indicated by the source and maintenance codes.

2. General

This Repair Parts and Special Tools List is divided into the following sections:

a. Section II. Repair Parts List. A list of spares and repair parts authorized for use in the performance of maintenance. The list also includes parts which must be removed for replacement of the authorized parts. Parts lists are composed of functional groups in numeric sequence, with the parts in each group listed in figure and item number sequence.

b. Section III. Special Tools List. Not applicable.

c. Section IV. National Stock Number and Part Number Index. A list, in National item identification number (NIIN) sequence, of all National stock numbers (NSN) appearing in the listings, followed by a list, in alphanumeric sequence, of all part numbers appearing in the listings. National stock numbers and part numbers are cross-referenced to each illustration figure and item number appearance.

3. Explanation of Columns

a. Illustration. This column is divided as follows:

(1) *Figure number.* Indicates the figure number of the illustration on which the item is shown.

(2) *Item number.* The number used to identify item called out in the illustration.

b. Source, Maintenance, and Recoverability (SMR) Codes.

(1) *Source code.* Source codes indicate the manner of acquiring support items for maintenance, repair, or overhaul of end items. Source codes are entered in the first and second positions of the Uniform SMR Code format as follows:

<i>Code</i>	<i>Definition</i>
PA	Item procured and stocked for anticipated or known usage.
PD	Support item, excluding support equipment, procured for initial issue or outfitting and stocked only for subsequent or additional initial issues or outfittings. Not subject to automatic replenishment.
XD	A support item that is not stocked. When required, item will be procured through normal supply channels.

NOTE

Cannibalization or salvage may be used as a source of supply for any items source coded above except those coded XA and aircraft support items as restricted by AR 700-42.

(2) *Maintenance code.* Maintenance codes are assigned to indicate the levels of maintenance authorized to USE and REPAIR support items. The maintenance codes are entered in the third and fourth positions of the Uniform SMR Code format as follows:

(a) The maintenance code entered in the third position will indicate the lowest maintenance level authorized to remove, replace, and use the support item. The maintenance code entered in the third position will indicate one of the following levels of maintenance:

<i>Code</i>	<i>Application/Explanation</i>
C	—Crew or operator maintenance performed within organizational maintenance.
O	—Support item is removed, replaced, used at the organizational level.
F	—Support item is removed, replaced, used at the direct support level.
H	—Support item is removed, replaced, used at the general support level.

(b) The maintenance code entered in the fourth position indicates whether the item is to be repaired and identifies the lowest maintenance level with the capability to perform complete repair (i.e., all authorized maintenance functions). This position will contain one of the following maintenance codes:

<i>Code</i>	<i>Application/Explanation</i>
O	—The lowest maintenance level capable of complete repair of the support item is the organizational level.
F	—The lowest maintenance level capable of complete repair of the support item is the direct support level.
H	—The lowest maintenance level capable of complete repair of the support item is the general support level.
D	—The lowest maintenance level capable of complete repair of the support item is the depot level.
Z	—Nonreparable. No repair is authorized.

(3) *Recoverability code.* Recoverability codes are assigned to support items to indicate the disposition action on unserviceable items. The recoverability code is entered in the fifth position of the Uniform SMR Code format as follows:

<i>Recoverability codes</i>	<i>Definition</i>
Z	— Nonreparable item. When unserviceable, condemn and dispose at the level indicated in position 3.
F	— Repairable item. When uneconomically repairable, condemn and dispose at the direct support level.
H	— Repairable item. When uneconomically repairable, condemn and dispose at the general support level.
D	— Repairable item. When beyond lower level repair capability, return to depot. Condemnation and disposal not authorized below depot level.

c. *National Stock Number.* Indicates the National stock number assigned to the item and will be used for requisitioning purposes.

d. *Part Number.* Indicates the primary number used by the manufacturer (individual, company, firm, corporation, or Government activity), which controls the design and characteristics of the item by means of its engineering drawings, specifications, standards, and inspection requirements to identify an item or range of items.

NOTE

When a stock numbered item is requisitioned, the repair part received

may have a different part number than the part being replaced.

e. *Federal Supply Code for Manufacturer (FSCM).* The FSCM is a 5-digit numeric code listed in SB 708-42 which is used to identify the manufacturer, distributor, or Government agency, etc.

f. *Description.* Indicates the Federal item name and, if required, a minimum description to identify the item.

g. *Unit of Measure (U/M).* Indicates the standard of the basic quantity of the listed item as used in performing the actual maintenance function. This measure is expressed by a two-character alphabetical abbreviation (e.g., ea. in, pr, etc.). When the unit of measure differs from the unit of issue, the lowest unit of issue that will satisfy the required units of measure will be requisitioned.

h. *Quantity Incorporated in Unit.* Indicates the quantity of the item used in the breakout shown on the illustration figure, which is prepared for a functional group, subfunctional group, or an assembly.

4. Special Information

The following publications pertain to the AN/MAC-73(V) and its components:

- TM 11-2139-10, Terminals, Telephone AN/TCC-7 and AN/TCC-50
- TM 11-2139-20, Terminals, Telephone AN/TCC-7 and AN/TCC-50
- TM 11-2139-35, Terminals, Telephone AN/TCC-7 and AN/TCC-50
- TM 11-2150, Telephone Carrier Systems Using Terminals, Telephone AN/TCC-7 and AN/TCC-50, Repeater Telephone AN/TCC-8 (AN/TCC-21), Repeater, Telephone AN/TCC-11 and Telephone Test Set TS-712/TCC-11
- TM 11-2300-369-15-1, Installation of Telephone Sets TA-312/PT and TA-1/PT With Reel Equipment CE-11 In Gun, AAA-20MM, XM167
- TM 11-5805-201-12, Telephone Set TA-312/PT
- TM 11-5805-201-20P, Telephone Set TA-312/PT
- TM 11-5805-201-34P, Telephone Set TA-312/PT
- TM 11-5805-201-35, Telephone Set TA-312/PT
- TM 11-5805-246-10, Terminal, Telegraph TH-5/TG
- TM 11-5805-246-20, Terminal Telegraph TH-5/TG
- TM 11-5805-246-20P, Terminals, Telegraph TH-5/TG and TH-5A/TG
- TM 11-5805-246-34P, Terminals, Telegraph TH-5/TG and TH-5A/TG
- TM 11-5805-246-35, Terminal, Telegraph TH-5/TG2

TM 11-5895-221-24P

TM 11-5805-247-12, Converter, Telegraph-Telephone Signal TA-182/U

TM 11-5805-247-20P, Converter, Telegraph-Telephone Signal TA-182/U

TM 11-5805-247-34P, Converter, Telegraph-Telephone Signal TA-182/U

TM 11-5805-247-35, Converter, Telegraph-Telephone Signal TA-182/U

TM 11-5805-250-10, Telegraph, Terminals AN/TCC-4 and AN/TCC-20

TM 11-5805-250-20, Terminals, Telegraph AN/TCC-4 and AN/TCC-20

TM 11-5805-250-20P, Terminals, Telegraph AN/TCC-4 and AN/TCC-20

TM 11-5805-250-34P, Terminals, Telegraph AN/TCC-4 and AN/TCC-20

TM 11-5805-250-35, Terminals, Telegraph AN/TCC-4 and AN/TCC-20

TM 11-5805-317-20P, Telephone, Terminal AN/TCC-7 and Telephone, Terminal AN/TCC-50

TM 11-5805-356-12, Terminal, Telegraph-Telephone AN/TCC-29 (Including Terminal, Telegraph TH-22/TG) and Converter Telegraph-Telephone Signal CV-425/U

TM 11-5805-356-34-1, Terminal, Telegraph TH-22/TG and Filter Assembly, Electrical F-316/U

TM 11-5805-356-34-2, Converter, Telegraph-Telephone Signal CV-425/U

TM 11-5805-356-34P-1, Terminal, Telegraph TH-22/TG

TM 11-5805-356-34P-2, Converter, Telegraph-Telephone Signal CV-425/U

TM 11-5815-206-12, Teletypewriter Set AN/PGC-1 and AN/PGC-3 and Teletypewriters TT-4A/TG, TT-4B/TG, TT-4C/TG, TT-335/TG, TT-537/TG, TT-698/TG, TT-698A/TG and TT-698B/TG

TM 11-5815-206-20P, Teletypewriter Set AN/PGC-1 and Teletypewriter TT-4A/TG, TT-4B/TG, TT-4C/TG and TT-355/TG

TM 11-5815-206-34, Teletypewriter Sets AN/PGC-1 and AN/PGC-3 and Teletypewriters TT-4A/TG, TT-4B/TG, TT-4C/TG, TT-335/TG, TT-537/G, TT-698 TG, TT-698/TG, TT-698B/TG, TT-722/TG and TT-722A/TG

TM 11-5815-206-35P/1, Teletypewriter Set AN/PGC-1 Including Teletypewriters TT-4A/TG, TT-4B/TG, TT-4C/TG and TT-335/TG

TM 11-5815-206-35P/2, Teletypewriter Set AN/PGC-1 Including Teletypewriters TT-4A/TG, TT-4B/TG, TT-4C/TG and TT-335/TG

TM 11-5820-287-12, Radio Sets AN/TRC-24, AN/GRC-75, AN/GRC-78, AN/GRC-81 and AN/GRC-81A; Radio Terminal Sets AN/TRC-35, AN/GRC-76, AN/GRC-79 and AN/GRC-82; Radio Relay Set AN/TRC-36; Radio Repeater Sets

AN/GRC-77, AN/GRC-80 and AN/GRC-83; and Radio Set Groups AN/TRA-25, AN/TRA-25A and OA-3668A/TRC-24

TM 11-5820-287-20P, Radio Sets AN/TRC-24, AN/GRC-75, AN/GRC-78, AN/GRC-81 and AN/GRC-81A; Radio Terminal Sets AN/TRC-35, AN/GRC-76, AN/GRC-79 and AN/GRC-82; Radio Relay Set AN/TRC-36; Radio Repeater Sets AN/GRC-77, AN/GRC-80 and AN/GRC-83; and Radio Set Group AN/TRA-25

TM 11-5820-287-34, Radio Sets AN/TRC-24, AN/GRC-75, AN/GRC-78, AN/GRC-81 and AN/GRC-81A; Radio Terminal Sets AN/TRC-35, AN/GRC-76, AN/GRC-79 and AN/GRC-82; Radio Relay Set AN/TRC-36; Radio Repeater Sets AN/GRC-77, AN/GRC-80 and AN/GRC-83; and Radio Set Groups AN/TRA-25, AN/TRA-25A and OA-3668A/TRC-24

TM 11-5820-287-35P, Radio Set AN/TRC-24, Radio Terminal Set AN/TRC-35, Radio Relay Set AN/ TRC-36, Radio Set AN/GRC-75, Radio Terminal Set AN/GRC-76, Radio Repeater Set AN/GRC-77, Radio Set ANiGRC-78, Radio Terminal Set AN/GRC-79, Radio Repeater Set AN/GRC-80, Radio Set AN/GRC-81, Radio Terminal Set AN/GRC-82 and Radio Repeater Set AN/GRC-83

TM 11-5830-221-12, Intercommunication Stations LS-147A/FI, LS-147B/FI, LS-147C/FI and LS-147D/FI

TM 11-5830-221-24P, Intercommunication Station LS-147C/FI

TM 11-5830-221-35, Intercommunication Stations LS-147A/FI, LS-147B/FI' LS-147C/FI and LS-147D/FI

TM 11-5895-221-14, Radio Terminal Set AN/MRC-73(V)

TM 11-5935-212-14P, Connectors, Plug Electrical U-185A/G and U-185B/G

TM 11-6110-201-12P, Distribution Boxes J-1077/U and J-1077A/U

TM 11 - 6110 -201 -34P, Distribution Boxes J-1077/U and J-1077A/U

5. How to Locate Repair Parts

a. When National stock number or part number is unknown.

(1) *First.* Using the table of contents, determine the functional group within which the item belongs. This is necessary since illustrations are prepared for functional groups and listings are divided into the same groups.

(2) *Second.* Find the illustration covering the functional group to which the item belongs.

(3) *Third.* Identify the item on the illustration

TM 11-5895-221-24P

and note the illustration figure and item number of the item.

(4) *Fourth.* Using the Repair Parts Listing, find the figure and item number noted on the illustration.

b. When National stock number or part number is known.

(1) *First.* Using the Index of National Stock Numbers and Part Numbers, find the pertinent National stock number or part number. This index is

in NIIN sequence followed by a list of part numbers in alphanumeric sequence, cross-referenced to the illustration figure number and item number.

(2) *Second.* After finding the figure and item number, locate the figure and item number in the repair parts list.

6. Abbreviations

Not applicable.

(Next printed page is 4.1)

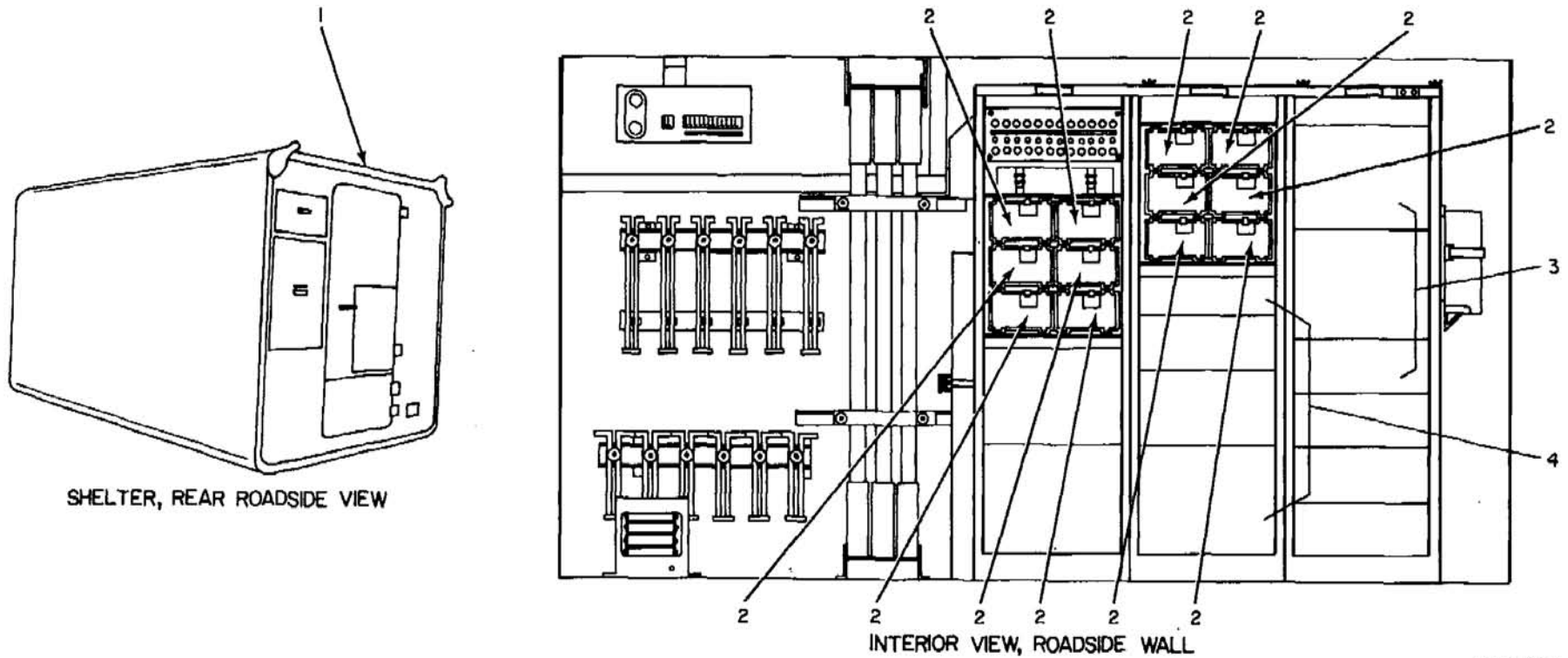

EL3Y001

Figure 1. Radio Terminal Set AN/MRC-73(V) (Sheet 1 of 2)

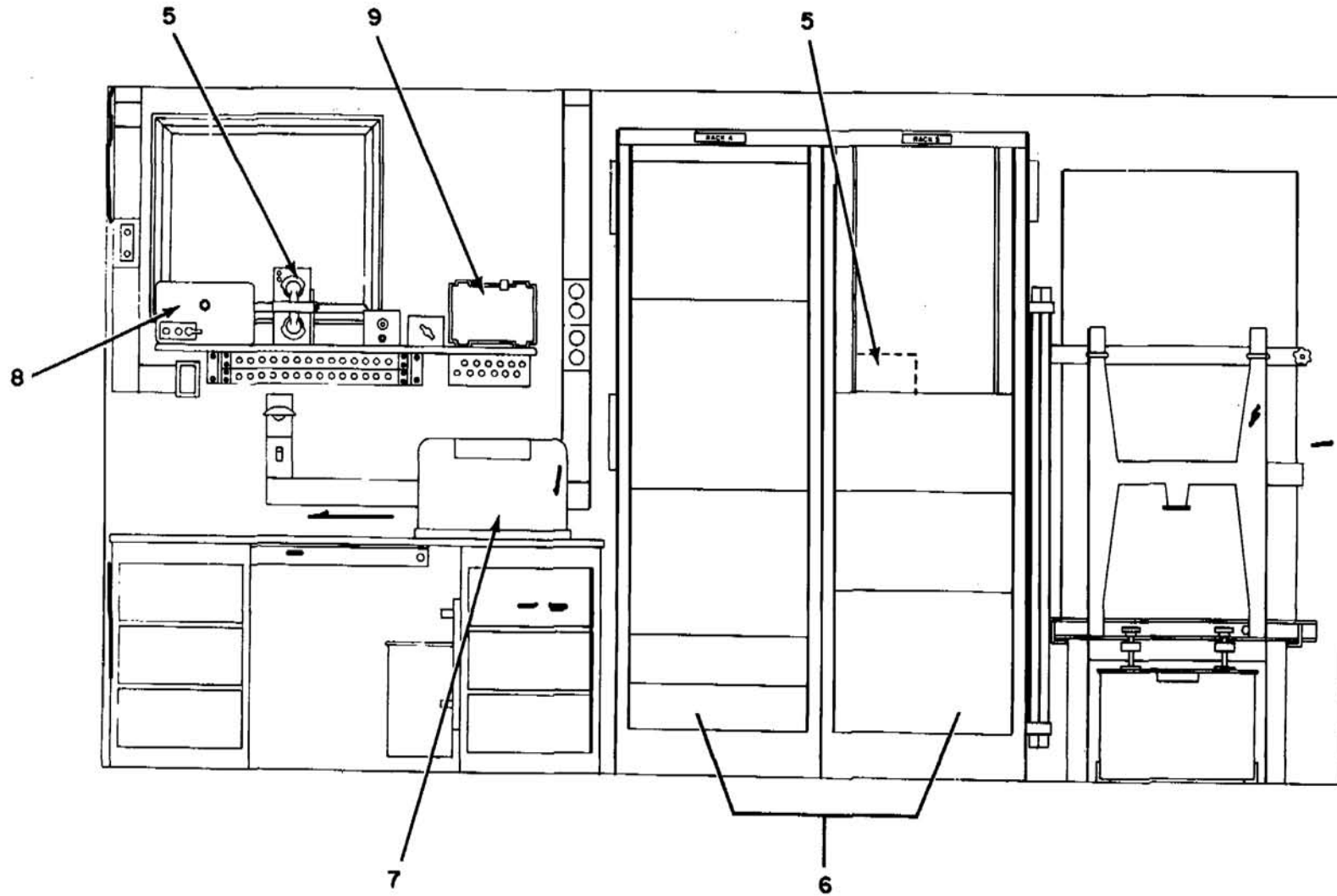

INTERIOR VIEW, CURBSIDE WALL

EL3YY002

Figure 1. Radio Terminal Set AN/MRC-73(V) (Sheet 2 of 2)

SECTION II

TM 11-5895-221-24P

(1) ILLUSTRATION		(2)	(3)	(4)	(5)	(6)	(7)	(8)
(a) FIG NO.	(b) ITEM NO.	SMR CODE	NATIONAL STOCK NUMBER	PART NUMBER	FSCM	DESCRIPTION <i>USABLE ON CODE</i>	U/M	QTY INC IN UNIT
						CROUP 00 RADIO TERMINAL SET AN/MRC-73(V)		
1	1	XDFFD	5410-00-752-9660	S181BMRC73	80058	SHELTER, ELEC EQPT	EA	1
1	1	XDFFD	5410-00-752-9660	S181MRC73	80058	SHELTER, ELEC EQPT OR	EA	1
1	1	XDFFD	5410-00-752-9660	S181AMRC73	80058	SHELTER, ELEC EQPT OR	EA	1
1	2	PDODD	5805-00-985-9088	CV425U	80058	CONVERTER, TLG-TEL OR	EA	12
1	2	PDODD	5805-00-263-3326	TA182U	80058	CONVERTER, TLG-TEL	EA	12
1	3	PDODD	5805-00-338-4451	ANTCC20	80058	TERMINAL, TELEGRAPH	EA	1
1	4	PDODD	5805-00-503-1228	ANTCC7	80058	TELEPHONE TERMINAL	EA	1
1	5	PDODD	5805-00-543-0012	TA312PT	80058	TELEPHONE SET	EA	2
1	7	PDODD	5820-00-503-1133	ANTRC24V	80058	RADIO SET	EA	1
1	7	PDODD	5815-00-198-5963	ANPGC1	80058	TELETYPEWRITER SET OR	EA	1
1	7	PDODD	5815-00-198-4438	TT4ATG	80058	TELETYPEWRITER SET OR	EA	1
1	7	PDODD	5815-00-198-4438	TT4BTG	80058	TELETYPEWRITER SET OR	EA	1
1	7	PDODD	5815-00-198-4438	TT4CTG	80058	TELETYPEWRITER SET	EA	1
1	8	XDCDD		LS147AF1	80058	INTERCOM STATION OR	EA	1
1	8	XDCDD		LS147BF1	80058	INTERCOM STATION OR	EA	1
1	8	PDCDD	5830-00-752-5357	LS147CF1	80058	INTERCOM STATION OR	EA	1
1	9	PDCDD	5830-00-752-5355	LS147DF1	80058	INTERCOM STATION	EA	1
1	9	PDODD	5805-00-246-8734	TH5TG	80058	TERMINAL, TELEGRAPH OR	EA	1
1	9	PDODD	5805-00-907-8300	TH22TG	80058	TERMINAL, TELEGRAPH	EA	1
						5/(6 blank)		

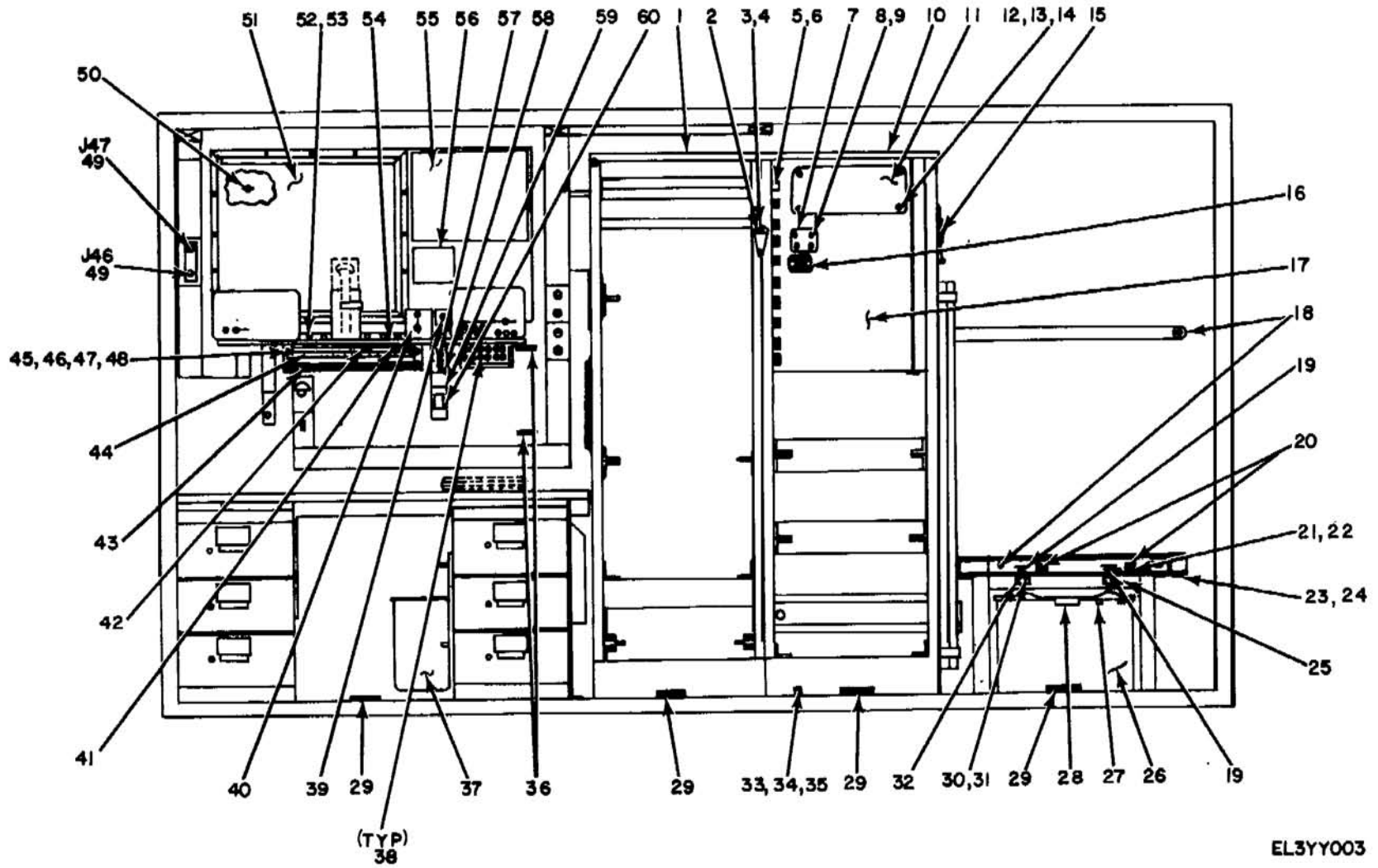

INTERIOR VIEW, CURBSIDE WALL

Figure 2. Shelter Electrical Equipment S-181()/MRC-73 (Sheet 1 of 4)

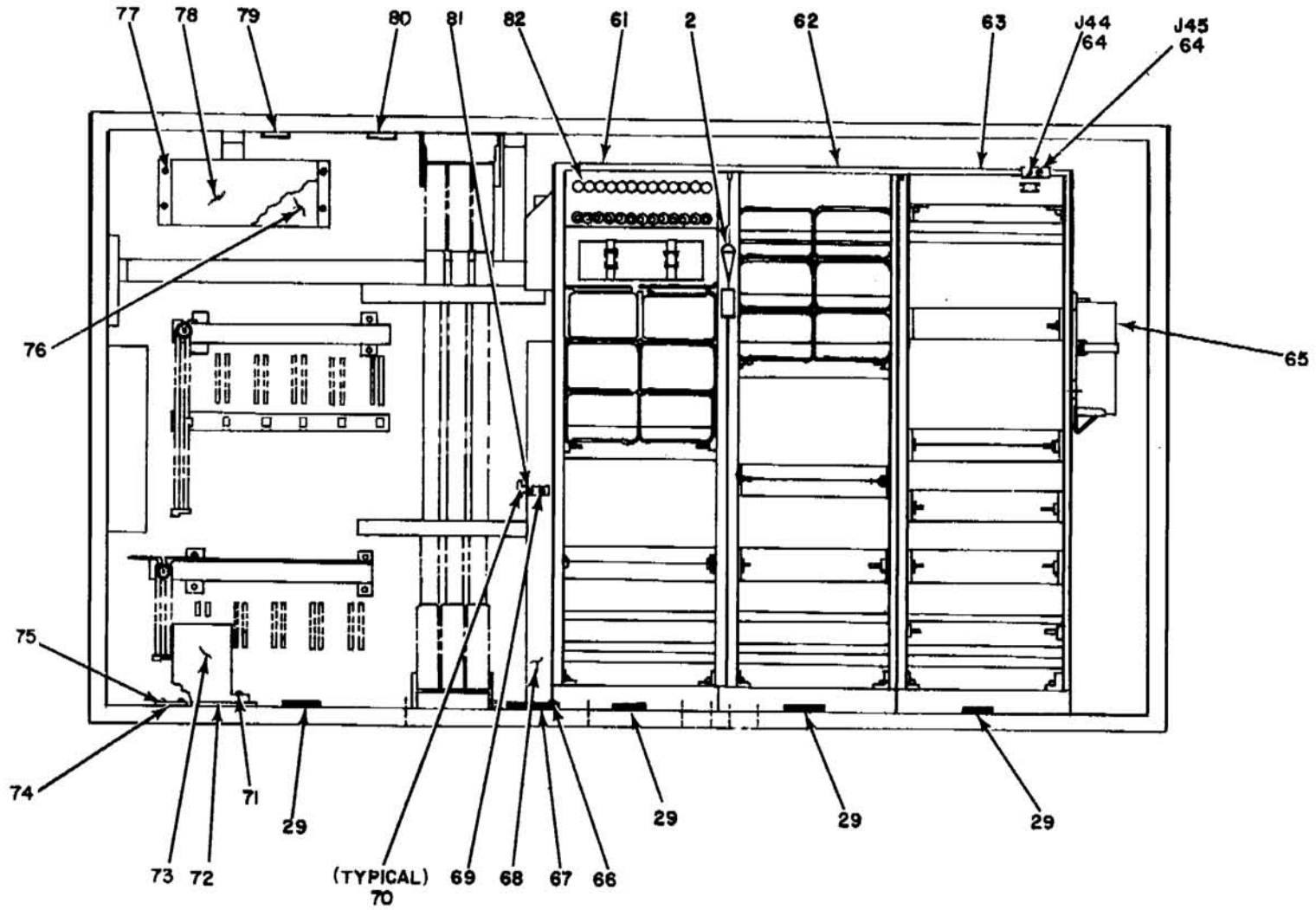

INTERIOR VIEW, ROADSIDE WALL

Figure 2. Shelter Electrical Equipment S-181()/MRC-73 (Sheet 2 of 4)

EL3YY004

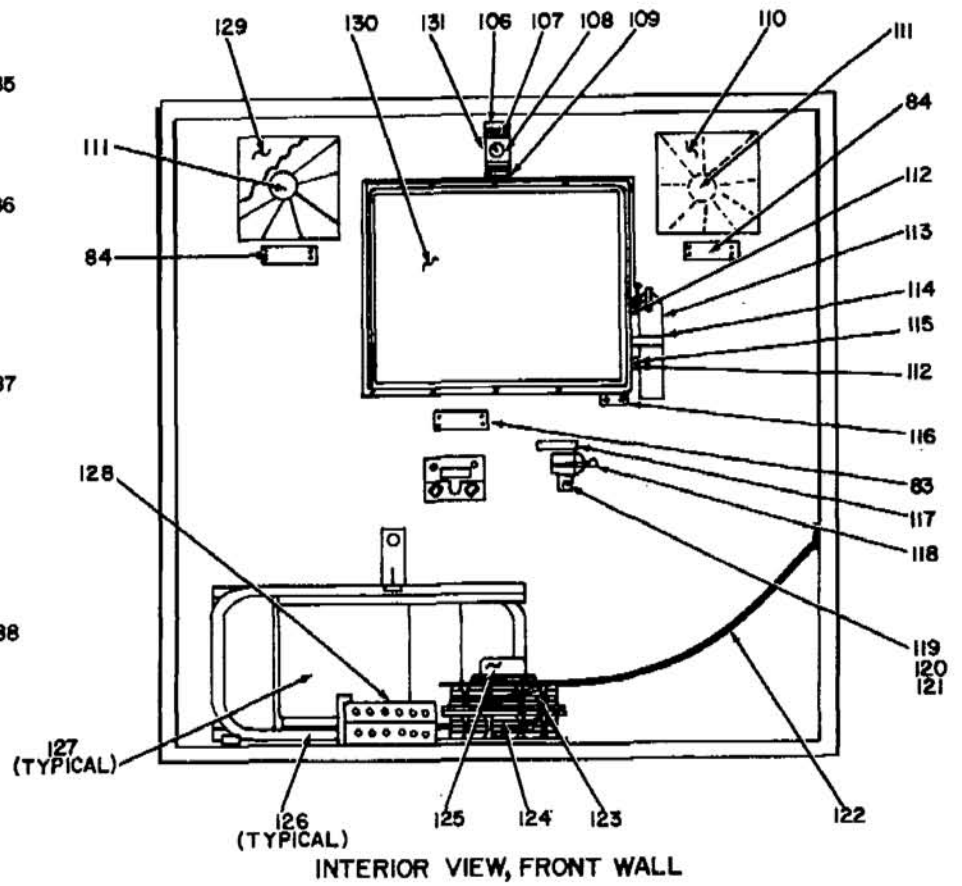
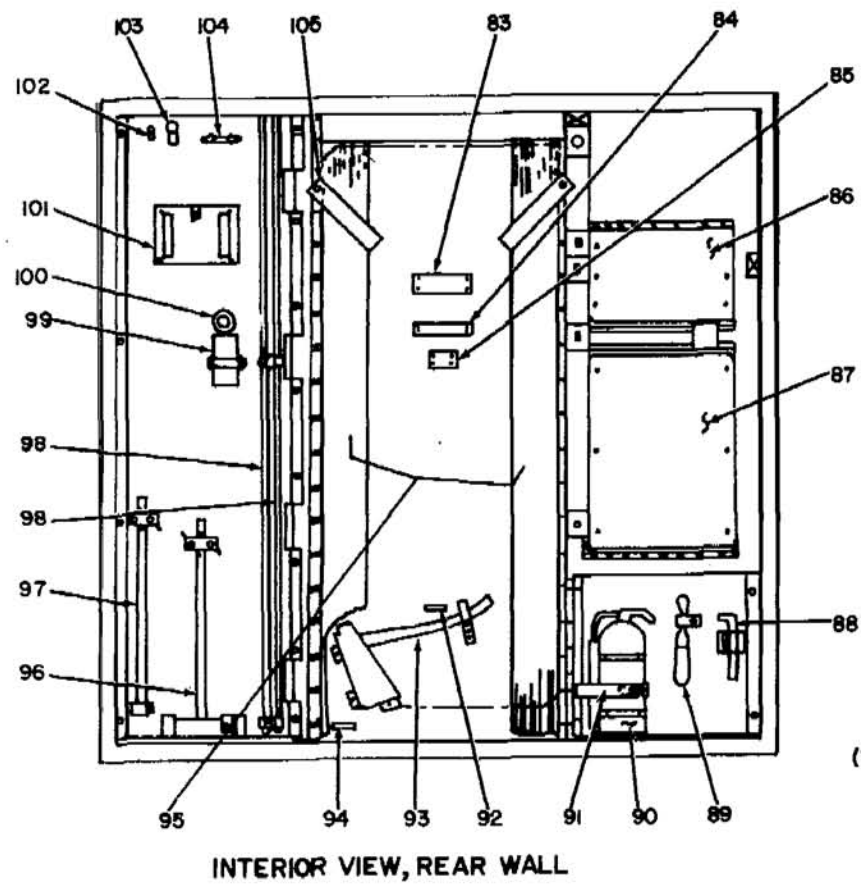

EL3YY005

Figure 2. Shelter Electrical Equipment S-181()/MRC-73 (Sheet 3 of 4)

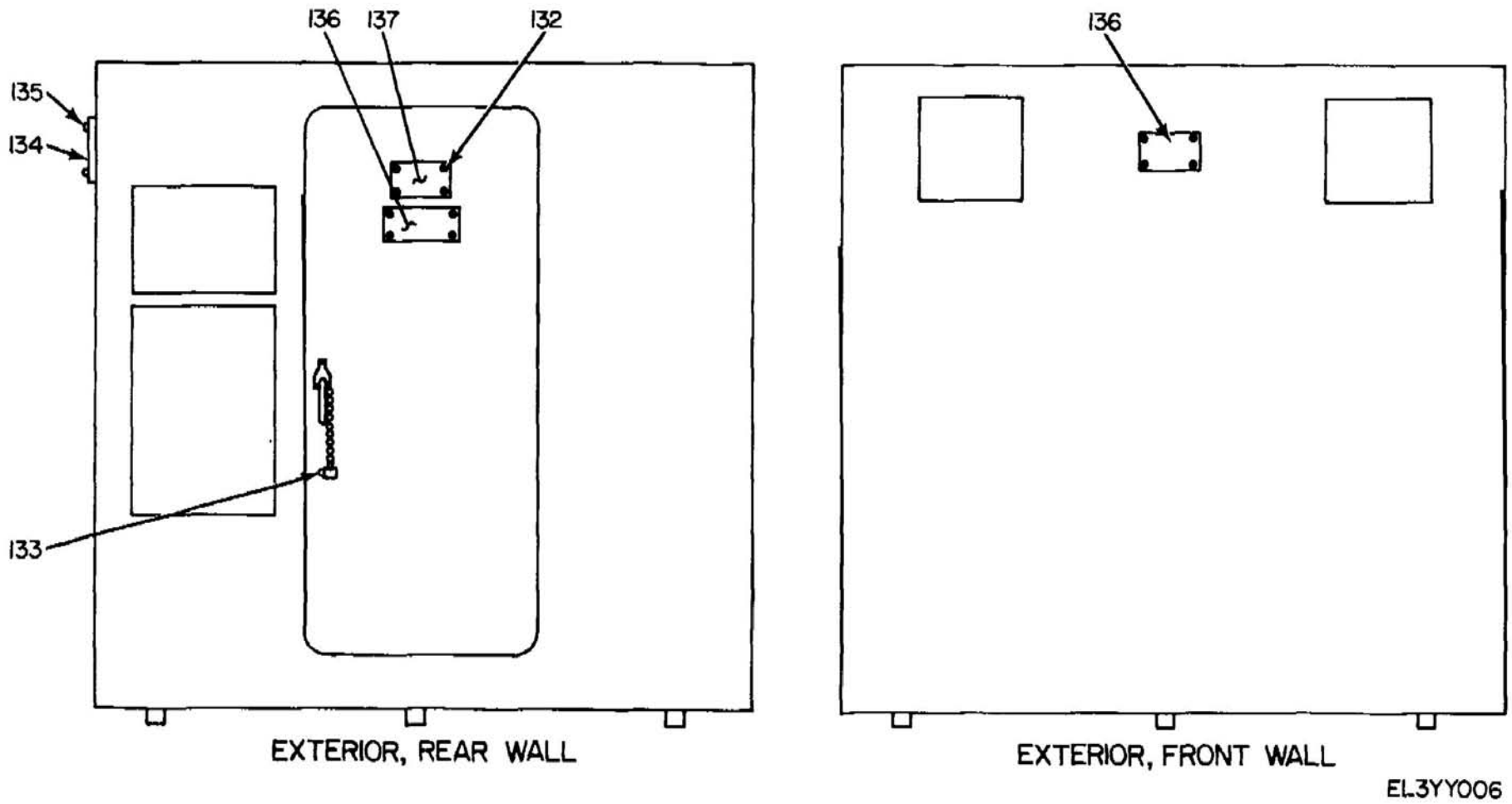

Figure 2. Shelter Electrical Equipment S-181()/MRC-73 (Sheet 4 of 4)

SECTION II

TM 11-5895-221-24P

(1) ILLUSTRATION		(2)	(3)	(4)	(5)	(6)	(7)	(8)
(a) FIG NO.	(b) ITEM NO.	SMR CODE	NATIONAL STOCK NUMBER	PART NUMBER	FSCM	DESCRIPTION <i>USABLE ON CODE</i>	U/M	QTY INC IN UNIT
						GROUP 01 SHELTER ELECTRICAL EQUIPMENT S-181()/MRC-73		
2	2	XDFZZ		SMD465172	80063	RACK, NO 4	EA	1
2	2	PAFZZ	5965-00-086-6874	10711	82872	HANGER, HANDSET	EA	2
2	3	PAFZZ	5305-00-207-0763	MS35223-28	96906	SCREW, MACHINE	EA	4
2	4	PAFZZ	5310-00-081-8087	MS20365-632A	96906	NUT, SELF-LOCKING	EA	4
2	5	XDFZZ		MS35291-6	96906	SCREW, CAP	EA	84
2	6	XDFZZ		MS15795-210	96906	WASHER, FLAT	EA	108
2	7	XDFZZ		SMB464472	80063	PLATE, IDENT	EA	1
2	8	PAFZZ	5305-00-889-3118	MS35206-203	96906	SCREW, MACHINE	EA	4
2	9	PAFZZ	5310-00-582-9461	MS15795-202	96906	WASHER, FLAT	EA	4
2	10	XDFZZ		SMD465173	80063	RACK, NO 5	EA	1
2	11	XDFZZ		SMB404474	80063	PL ATE, COVER	EA	1
2	12	XDFZZ	5305-00-984-6195	MS35206-247	96906	SCREW, MACHINE	EA	4
2	13	PAFZZ	5310-00-809-8544	MS27183-7	96906	WASHER, FLAT	EA	14
2	14	PAFZZ	5310-00-982-6814	MS20365-832A	96906	NUT, SELF-LOCKING	EA	10
2	15	PAOZZ	5820-00-706-3036	SMB352017	80063	HOOK, SPRING RELEASE	EA	1
2	16	XDFZZ		SMB474022	80063	COVER	EA	1
2	17	XDFZZ		SMD465221	80063	CABINET	EA	1
2	18	XDOZZ		SMB464478	80063	TIE DOWN	EA	2
2	19	XDOZZ		SMB464520-2	80063	KNOB	EA	2
2	20	XDFZZ		SMB464490	80063	SPACER	EA	2
2	21	PAFZZ	5305-00-071-2241	MS35291-10	96906	SCREW, CAP	EA	4
2	22	PAFZZ	5310-00-582-5965	MS35338-44	96906	WASHER, LOCK	EA	24
2	23	XDFZZ		MS35291-42	96906	SCREW, CAP	EA	2
2	24	XDFZZ		MS20365-058A	96906	NUT, SELF - LOCKING	EA	4
2	25	XDFZZ		SMB464453	80063	BAR, TIE DOWN	EA	1
2	26	XDFZZ		SMD465210	80063	BOX	EA	1
2	27	XDFZZ		MS35239-54	96906	SCREW, MACHINE	EA	4
2	28	XDFZZ		SMC464837	80063	PLATE	EA	1
2	29	PAOZZ	5410-00-792-6335	FDC1225M5	85141	PLATE, TIE DOWN	EA	8
2	30	PAFZZ	5310- 00-637-9541	MS35338-46	96906	WASHER, LOCK	EA	2
2	31	PAFZZ	5310-00-080-6004	MS15795-214	96906	WASHER, FLAT	EA	2
2	32	X DFZ		SMB4 64406-1	80063	BOL T, EYE	EA	2
2	33	XDFZZ		MS35291-38	96906	SCREW, CAP	EA	34
2	34	PAFZZ	5310-00-616-3023	MS15795-212	96906	WASHER, FLAT	EA	68
2	35	PAFZZ	5310-00-407-9566	MS35338 45	96906	WASHER, LOCK	EA	66
2	36	XDFZZ		SMC467880-73	80063	LABEL	EA	2
2	37	PAOZZ	7520-00-753-4807		85838	BASKET, WASTE	EA	1
2	38	PAOZZ	5940-00-283-5386	U106U	80058	POST, BINDING	EA	12

SECTION II

TM 11-5895-221-24P

(1) ILLUSTRATION		(2)	(3)	(4)	(5)	(6)	(7)	(8)
(a) FIG NO.	(b) ITEM NO.	SMR CODE	NATIONAL STOCK NUMBER	PART NUMBER	FSCM	DESCRIPTION <i>USABLE ON CODE</i>	U/M	QTY INC IN UNIT
2	39	PAOFF	5930-00-086-6924	SMD353294	80063	SWITCH BOX, (2W-4W)	EA	1
2	40	PAOZZ	5930-00-892-8911	SMD384651	80063	SWITCH BOX, (TT-TH)	EA	1
2	41	XDOZZ		SMD465147-1	80063	STRIP, DESIGNATION	EA	1
2	42	XDOZZ		SMD 46 5147-2	80063	STRIP, DESIGNATION	EA	1
2	43	XDOFF		SMD0465246GP2	80063	PATCH PANEL ASSY	EA	1
2	44	XDOFF		SMD465246GP1	80063	PATCH PANEL ASSY	EA	1
2	45	PAOZZ	5305-00 989-7434	MS35207-263	96906	SCREW, MACHINE	EA	8
2	46	PAOZZ	5310-00-809-8546	MS15795-208	96906	WASHER, FLAT	EA	8
2	47	PAOZZ	5310-00-045-3296	NS35338-43	96906	WASHER, LOCK	EA	8
2	48	PAOZZ	5310-00-934-9751	MS35650-102	96906	NUT, PLAIN	EA	8
2	49	XDOZZ		SCD19393	80063	JACK, TELEPHONE	EA	2
2	50	XDFZZ		MS352 39-106	96906	SCREW, MACHINE	EA	4
2	51	MDFZZ		SMC464 743	80063	TACKBOARD	EA	1
2	52	XDFZZ		MS35239- 88	96906	SCREW, MACHINE	EA	1
2	53	XDFZZ		MS20365-040A	96906	NUT, SELF LOCKING	EA	82
2	54	XDFZZ		SMD465145	80063	SHELF, EQUIPMENT	EA	1
2	55	XDFZZ		SMD465259	80003	PLATE, SCHEMATIC	EA	1
2	56	XDFZZ		SMB466460	80063	LABEL, CIRCUIT	EA	1
2	57	PAFZZ	5340-00-007-6040	HP5N	09922	CLAMP	EA	1
2	58	PAFZZ	5305-00-638-3358	MS35223-45	96906	SCREW, MACHINE	EA	2
2	59	XDOZZ		SMB473295-2	80063	CRADLE	EA	1
2	60	XDOFF		SMB474226-2	80003	CLIP	EA	1
2	61	XDFZZ		SMD465169	80063	RACK, NO 1	EA	1
2	62	XDFZZ		SMD465170	80063	RACK, NO 2	EA	1
2	63	XDFZZ		SMD465171	80063	RACK, NO 3	EA	1
2	64	PAOZZ	5935 00-192-4826	JJ086	81349	JACK, TELEPHONE	EA	2
2	65	XDOFF		J1077U	80058	BOX, DISTRIBUTION OR	EA	1
2	65	PDOFF	6110-00-985-7574	J1077AU	80058	BOX, DISTRIBUTION	EA	1
2	66	PAFZZ	5305-00-420-7486	MS35239-107	96906	SCREW, MACHINE	EA	2
2	67	XDFZZ		SMD465218	80063	PLATE, STAKE RACK	EA	1
2	68	XDFZZ		SMD465216	80063	RACK, STAKE	EA	1
1	69	XDOZZ		SMB4 464 461	80063	BAR, TIE DOWN	EA	1
2	70	XDOZZ		SMB47327021	80063	KNOB	EA	2
2	71	PAOZZ	5305 00 071-2242	MS90725-9	96906	SCREW, CAP	EA	4
2	72	XDFZZ		SMB473380	80063	PLATE, DAVIS	EA	1
2	73	PACOF	4520-00-224-7909	SMD468212	80063	HEATER, ELECTRICAL	EA	1
2	74	XDFZZ		SMB8473335	80063	PLATE, IDENT	EA	1
2	75	PAFZZ	5320-00-957-3582	AD425	61957	RIVET, BLIND	EA	38
2	76	XDOZZ		SMD465239	80063	COVER, DISTR PANEL	EA	1
2	77	XDOZZ		MS35291-7	96906	SCREW, CAP	EA	6

SECTION II

TM 11-5895-221-24P

(1) ILLUSTRATION		(2)	(3)	(4)	(5)	(6)	(7)	(8)
(a) FIG NO.	(b) ITEM NO.	SMR CODE	NATIONAL STOCK NUMBER	PART NUMBER	FSCM	DESCRIPTION <i>USABLE ON CODE</i>	U/M	QTY INC IN UNIT
2	78	XDOOF		SMD465235	80063	PANEL, POWER DISTR	EA	1
2	79	XDFZZ		SMC467884-3	80063	LABEL	E A	1
2	80	XDFZZ		SMC467884-2	80063	LABEL	EA	1
2	81	XOOZZ	5305-00-988-1723	MS35206-279	96906	SCREW, MACHINE	EA	12
2	82	XDOOF		SMD465183	80063	PANEL , SUBDISTR	EA	1
2	83	XDFZZ		SMB473337	80063	PLATE, INSTRUCTION	EA	2
2	84	XDFZZ		SMB473336	80063	PLATE, INSTRUCTION	EA	3
2	85	XDFZZ		SMB473334	80063	PLATE, INSTRUCTION	EA	1
2	86	XDOFF		SMD465141	80063	SIGNAL ENTRANCE BOX	EA	1
2	87	XDOFF		SMD465131	80063	SIGNAL ENTRANCE PNL	EA	1
2	88	PAOZZ	5120-00-224-2510	GGGK275	81348	KEY, SOCKET USED ON SHELTER S181/MRC-73 ONLY	EA	1
2	89	PAOZZ	7920-00-178-8315	HB201B	81348	BRUSH	EA	1
2	90	XDOZZ		5T2	33525	EXTINGUISHER	EA	1
2	91	PAFZZ	4210-00-288-6849	RB1	33525	BRACKET	EA	1
2	92	XDFZZ		SMB473331	80063	PLATE, IDENT	EA	1
2	93	PAOZZ	4210-00-727-8111	236	02461	AXE	E A	1
2	94	XDFZZ		SMB473331	80063	PLATE, IDENT	EA	1
2	95	XDOZZ		SMD465255	80063	CURTAIN BLACKOUT	EA	1
2	96	PAOZZ	5120-00-251-4489	15	79796	HAMMER	EA	1
2	97	PAOZZ	5120-00-288-6563	AW30	79796	HANDLE	EA	1
2	98	PAOZZ	5975-00-224-5260	MX148G	80058	ROD, GROUND	EA	2
2	99	PAOZZ	5975-00-224-5260	2106-7	80058	LANTERN	EA	1
2	100	PAOZZ	6240-00 155-7786	PR2	24446	LAM P, INCANDESCENT	EA	1
2	101	PAOZZ	6545-00 922-1200	NOREF	80063	FIRST AID KIT USED ON SHELTER S-181A AND S-181B/ MRC-73 ONLY	EA	1
2	101	PAOZZ	6545-00-822-3166	SMC349935	80063	FIRST AID KIT USED ON SHELTER S181/MR C-73 ONLY	EA	1
2	102	PAOZZ	5120-00-293-2696	TP11-16	81992	EXTRACTOR, TUBE	EA	1
2	103	PAOZZ	5120-00-293-2692	TP13	81992	EXTRACTOR, TUBE	EA	1
2	104	PAFZZ	5120-00-293-3603	GGGP340	81349	PIN STRAIGHTENER	EA	1
2	105	XDFZZ		SMB463526	80063	SHIELD	EA	1
2	106	XDFZZ		SMB473007	80063	LABEL	EA	1
2	107	PAOZZ	5305-00- 984-6194	MS35206-246	96906	SCREW, MACHINE	EA	1
2	108	PAOZZ	6645-00 950-8599	AN5743L2	88044	CLOCK USED ON SHELTER S181A18/B/MRC-73 ONLY, EA RETAIN MTG BRACKET WHEN REPLACING	1	
2	109	XDFZZ		SMB467880-47	80063	LABEL	EA	1
2	110	XDOZZ		SMC465747GPZ	80063	HOOD, FAN	EA	1
2	111	XDOOF		SMD465249	80063	FAN, EXHAUST	EA	2
2	112	XDFZZ		SMB466450	80063	SPACER	EA	2
2	113	XDOZZ		2-1-2T2	33525	EXTINGUISHER	EA	1
2	114	PAFZZ	4210-00-383-7127	PRB2-1-2	33525	BRACKET	EA	1

SECTION II

TM 11-5895-221-24P

(1) ILLUSTRATION		(2)	(3)	(4)	(5)	(6)	(7)	(8)
(a) FIG NO.	(b) ITEM NO.	SMR CODE	NATIONAL STOCK NUMBER	PART NUMBER	FSCM	DESCRIPTION <i>USABLE ON CODE</i>	U/M	QTY INC IN UNIT
2	115	PAFZZ	5306-00-543-2506	MS35291-33	96906	SCREW, CAP	EA	2
2	116	XDFZZ		SMC464726	80063	BRACKET	EA	1
2	117	XDFZZ		SMC467880-37	80063	LABEL	EA	1
2	118	PAOZZ	7520-00-162-6178	GG523 6-2	83148	SHARPENER, PENCIL	EA	1
2	119	PAOZZ	5305-00-638-3293	MS35223-30	969 06	SCREW, MACHINE	EA	2
2	120	PAOZZ	5310-00-04 5-4007	MS3533 8-41	969 06	WASHER, LOC K	EA	2
2	121	PAOZZ	5310- 00-983-8483	MS27183-5	969 96	WASHER, FLAT	EA	2
2	122	XDOZZ		SMC474448GP1	80063	TIE DOWN	EA	1
2	123	PAOOF	5410-00-752-2435	SMD352732	40063	CABLE ASSY AND REEL	EA	1
2	124	PAOHH	5995-00-423-2715	2018	99872	CABLE ASSY AND REEL	EA	1
2	125	PAOZZ	3940-00-846-9858	SC036423	80063	SLING	EA	1
2	126	PAOZZ	7105-00-269-8463	SC0539471	80063	CHAIR, FOLDING	EA	2
2	127	PAOZZ	7210-00-753-3043	SMC350214	80063	CUSHION	EA	2
2	128	PAOZZ	2540-00-892-6243	MX3391G	80058	LADDER	EA	1
2	129	XDOZZ		SMC465747GP1	80063	HOOD, FAN	EA	1
2	130	XDFZZ		SMD4 65144	80063	TACKBOARD	EA	1
2	131	XDOZZ		SMC200852	80063	HOUSING, CLOCK	EA	1
2	132	XDFZZ		10X3-8SS	21957	SCREW, SELF TAPPI NG	EA	4
2	133	XDOZZ		SMB467630	50063	PADLOCK	EA	1
2	134	XDFZZ		SMB464614	80063	NAMEPLATE	EA	1
2	135	XDFZZ		MS20600AD4-3	96906	RIVET, SOLID	EA	4
2	136	XDFZZ		SMB473320	80063	PLATE, INSTRUCTION	EA	2
3	137	XDFZZ		SMC464884	80063	PLATE, IDENT	EA	1

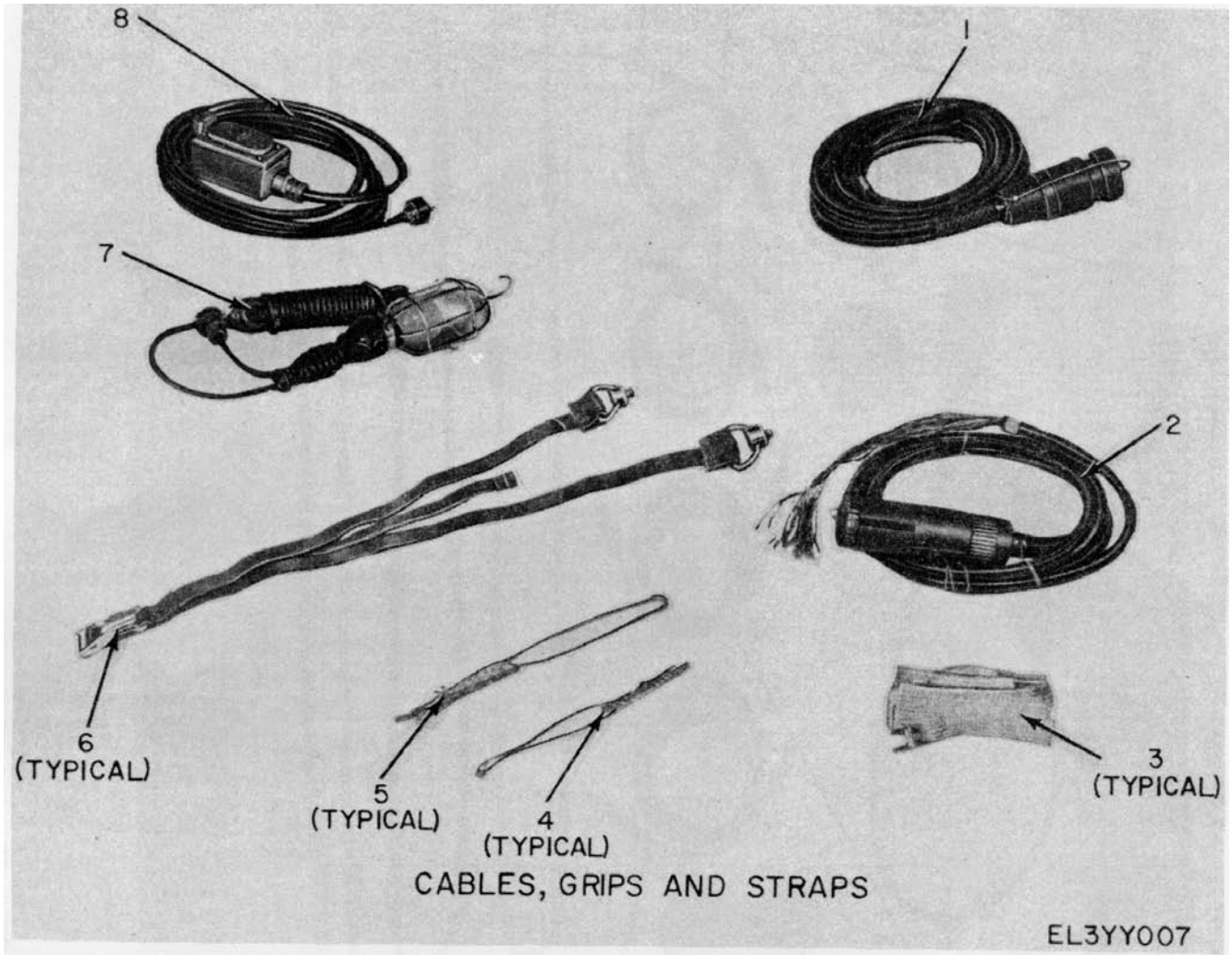

Figure 3. Shelter Electrical Equipment S-181()/MRC-73, Accessory Items (Sheet 1 of 2)

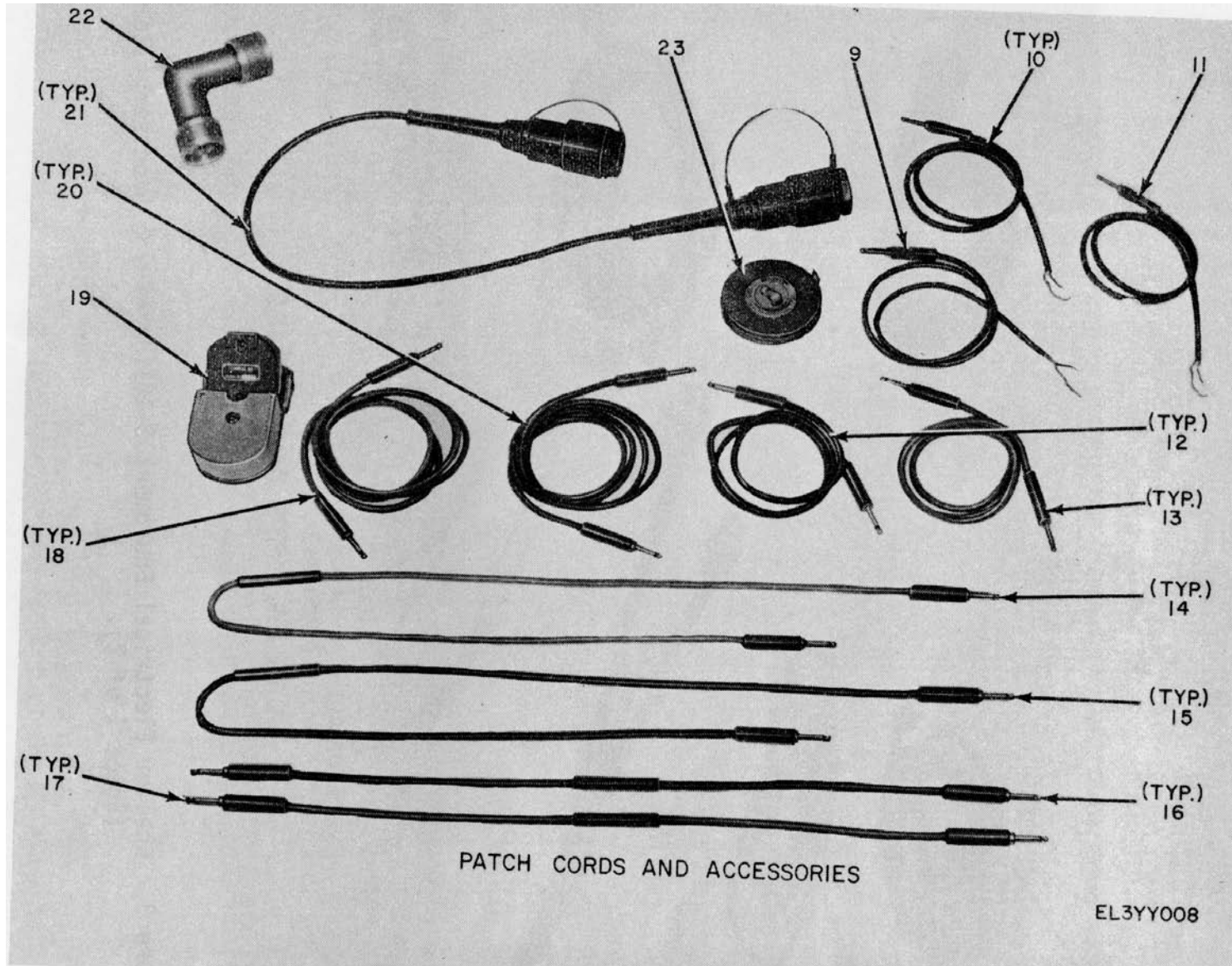

Figure 3. Shelter Electrical Equipment S-181()/MRC-73, Accessory Items (Sheet 2 of 2)

SECTION II

TM 11-5895-221-24P

(1) ILLUSTRATION		(2)	(3)	(4)	(5)	(6)	(7)	(8)
(a) FIG NO.	(b) ITEM NO.	SMR CODE	NATIONAL STOCK NUMBER	PART NUMBER	FSCM	DESCRIPTION <i>USABLE ON CODE</i>	U/M	QTY INC IN UNIT
3	1	PAOOF	5995-00-935 2688	CX7705AU15FT	80058	CABLE ASSEMBLY, PWR	EA	1
3	2	PAOHH	5995-00-889-0803	CX4760AU15FT	80058	CABLE ASSEMBLY, TEL	EA	1
3	3	PAOZZ	4940-00-752-2525	SMB352166	80063	GROUND STRAP	EA	2
3	4	PAOZZ	5120-00-776-9917	EQA262	85886	GRIP, CABLE	EA	13
3	5	PAOZZ	5120-00-776-9510	EQA6-8PS	85886	GRIP, CABLE	EA	12
3	6	PAOZZ	5410-00-792-6336	FDC1575 101-1	85141	STRAP	EA	6
3	7	PAOZZ	6230-00-615-5384	506KS25-1 8-25J	T9409	LIGHT, EXTENSION	EA	1
3	8	PAOOF	4940-00-752-2474	SMD350987	80063	CABLE ASSEMBLY, PWR	EA	1
3	9	PAOOF	5995-00-823 3016	SMD384145GP1	80063	CORD ASSEMBLY, BLK 6	EA	1
3	10	PAOOF	5995-00-752-2566	SMD383873GP3	80063	CORD ASSEMBLY, BLK 4	EA	2
3	11	PAOOF	5995-00-889-0608	SMD384145GP2	80063	CORD ASSEMBLY, RED 6	EA	1
3	12	XDOOF		SMD352593GP4	80063	PATCH CORD, 4 FT BLK	EA	2
3	13	PAOOF	5995-00-752-2549	SMD352594GP2	80063	PATCH CORD, 4 FT RED	EA	2
3	14	PAOOF	5995-00-752-2495	SMD352599GP4	80063	PATCH C ORD, 5 DB 4FT	EA	2
3	15	PAOOF	5995-00-752-2496	SMD352398GP4	80063	PATCH CORD, 5 DB 4FT	EA	2
3	16	PAOOF	5995-00-752-2498	SMD352598GP3	80063	PATCH CORD, 5 DB 2FT	EA	2
3	17	PAOOF	5995-00-752-2499	SMD352599GP3	80063	PATCH CORD, 5 DB 2FT	EA	2
3	18	PAOOF	5995-00-752-2513	SMD352594GP5	80063	PATCH CORD, 6 FT RED	EA	2
3	19	PAOZZ	6605-00-264-3994	800090	33363	COMPASS, MAGNETIC	EA	1
3	20	PAOOF	5995-00-752-2514	SMD352593GP5	80063	PATCH CORD, 6 FT BLK	EA	2
3	21	PAOOF	5995-00-889-0905	SMD383772	80063	CABLE ASSEMBLY, SPL 4	EA	2
3	22	PAOZZ	5935-00-831-6153	U319G	80058	CONNECTOR, PLUG	EA	1
3	23	PAOZZ	5210-00 221-1882	510	57163	TAPE, MEASURING	EA	1

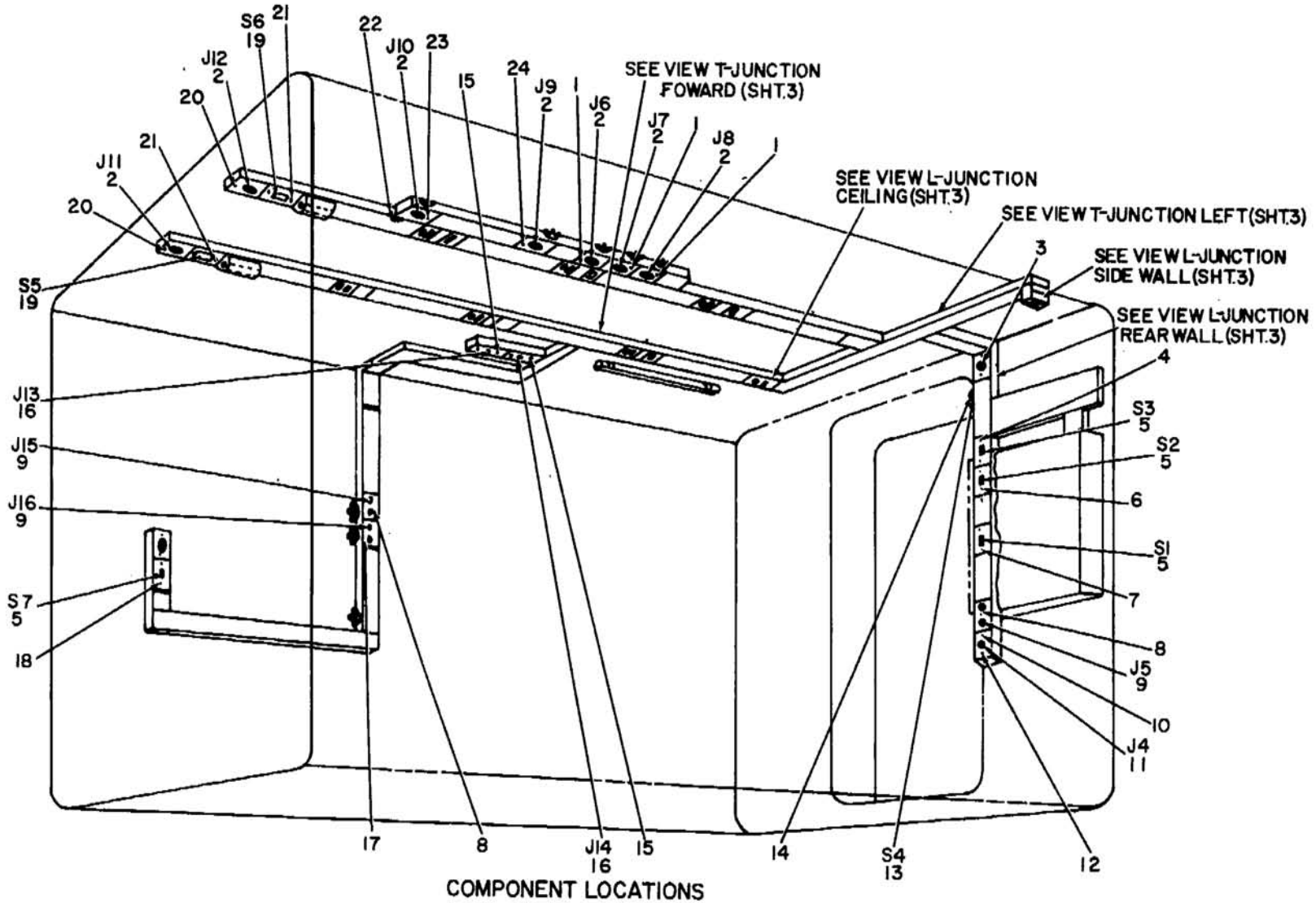
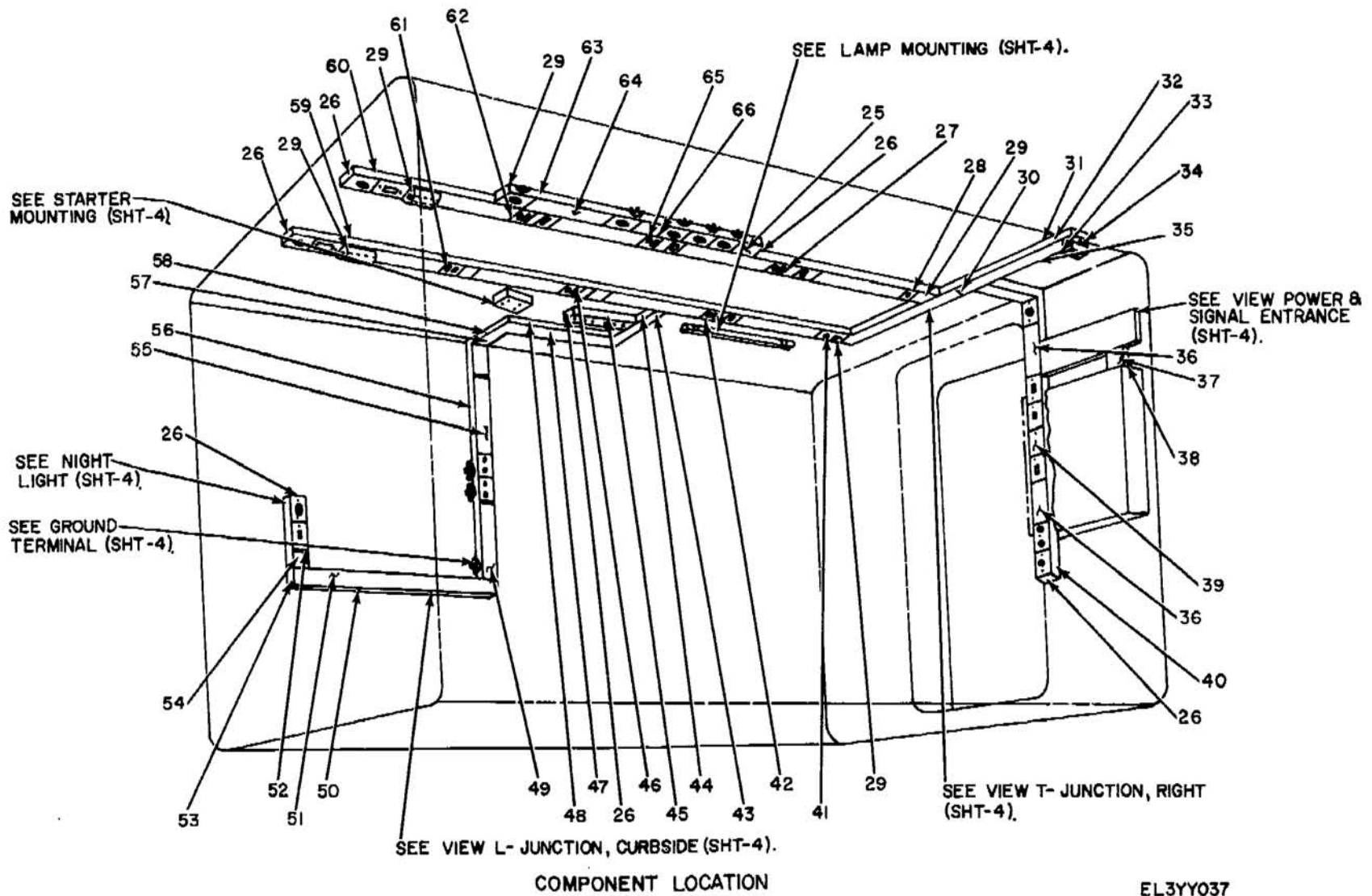

Figure 4. Shelter Electrical Equipment S-181()/MRC-73, Power Installation (Sheet 1 of 5).

EL3YY009



EL3YY037

Figure 4. Shelter Electrical Equipment S-181()/MRC-73, Power Installation (Sheet 2 of 5).

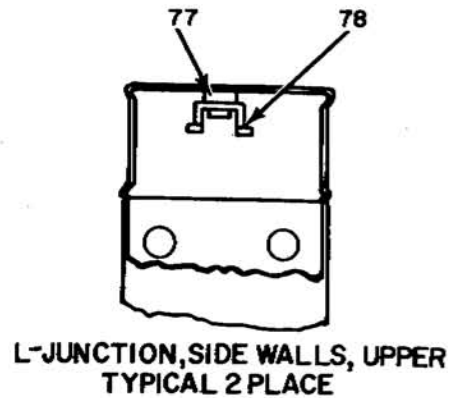
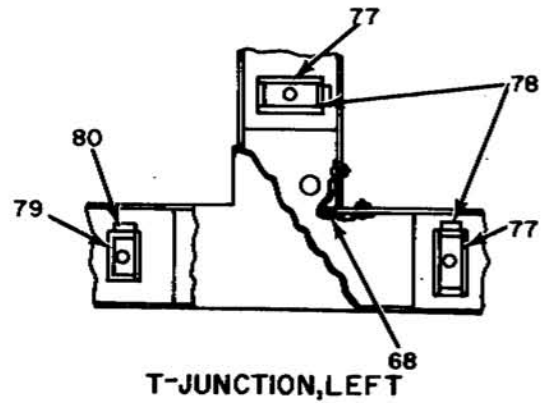
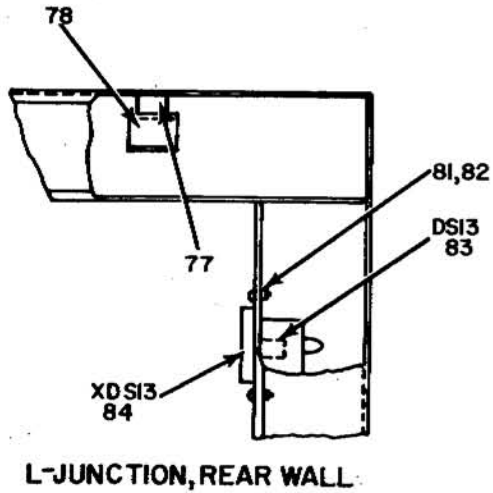
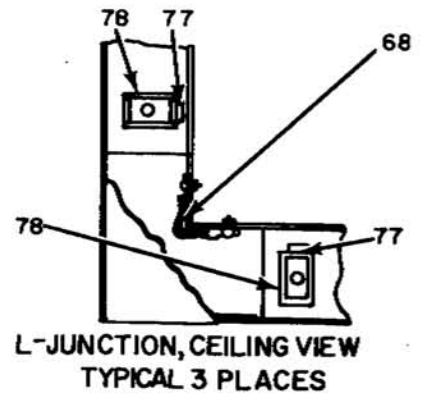
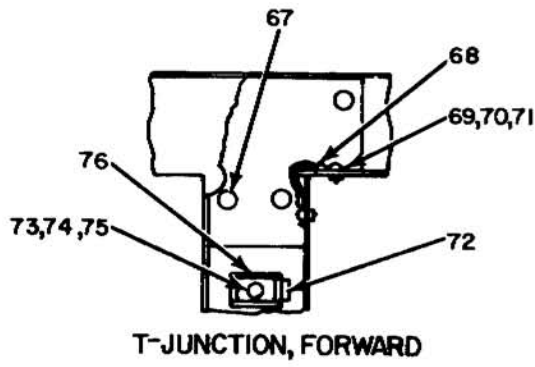

EL3YY010

Figure 4. Shelter Electrical Equipment S-181()/MRC-73, Power Installation (Sheet 3 of 5).

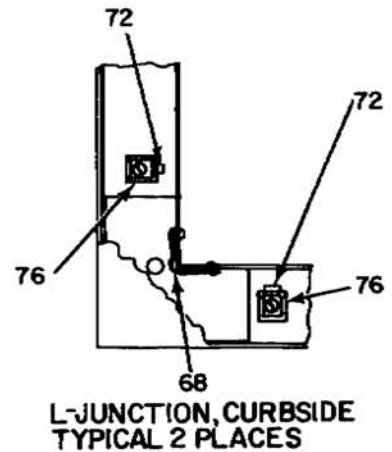
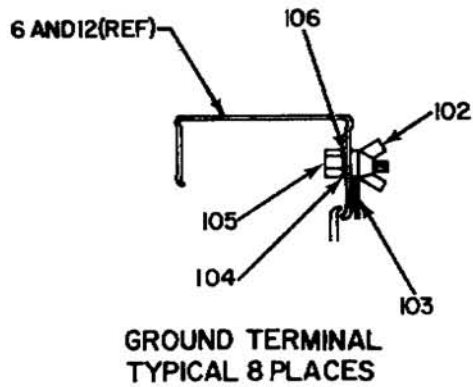
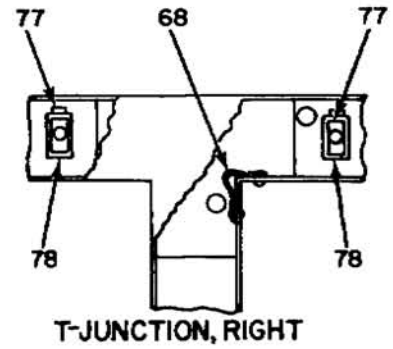
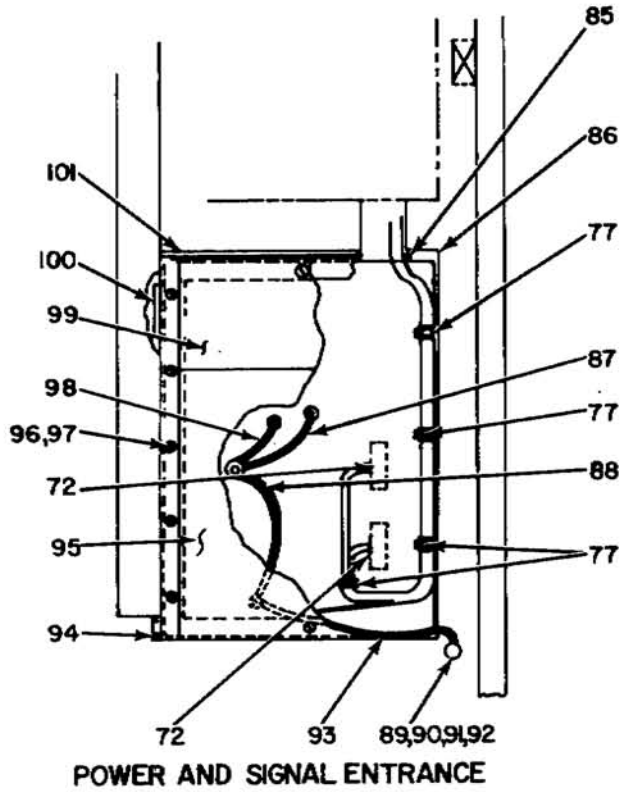

EL3YY011

Figure 4. Shelter Electrical Equipment S-181()/MRC-73, Power Installation (Sheet 4 of 5).

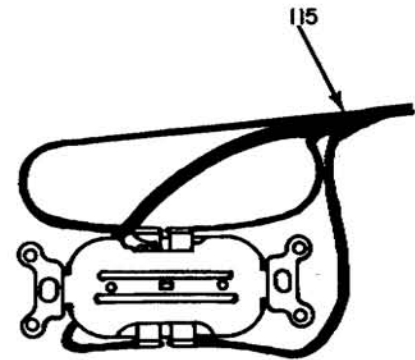
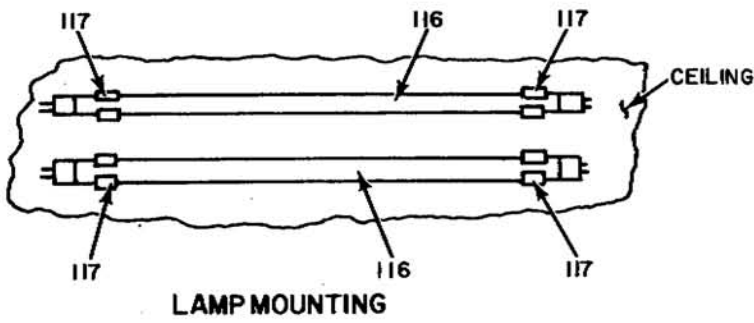
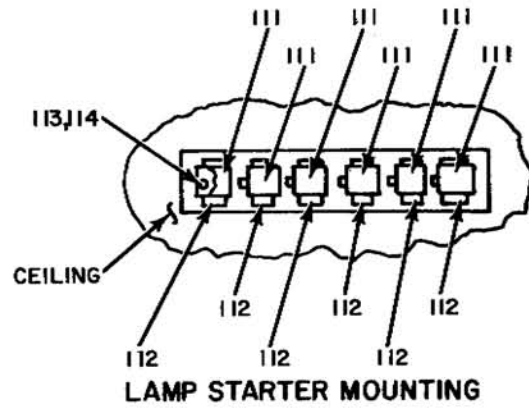
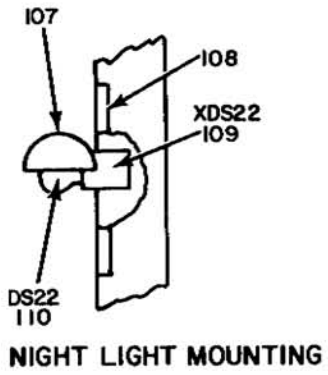

EL3YY012

Figure 4. Shelter Electrical Equipment S-181()/MRC-73, Power Installation (Sheet 5 of 5).

SECTION II

TM 11-5895-221-24P

(1) ILLUSTRATION		(2)	(3)	(4)	(5)	(6)	(7)	(8)
(a) FIG NO.	(b) ITEM NO.	SMR CODE	NATIONAL STOCK NUMBER	PART NUMBER	FSCM	DESCRIPTION USABLE ON CODE	U/M	QTY INC IN UNIT
4	1	XDOZZ		SMC474541-12	80063	COVER, MARKED	EA	3
4	2	PAOZZ	5935 00-359-6025	9210	83315	CONNECTOR, RCPT	EA	7
4	3	XDOZZ		SMB474261	80063	COVER, MARKED	EA	1
4	4	XDOZZ		SMC474 542-3	800 63	COVER, MARKED	EA	1
4	5	PAOZZ	5930-00-865-6101	5521-1	24446	SWITCH, TOGGLE	EA	4
4	6	XDOZZ		SMC474542-4	80063	COVER, MARKED	EA	1
4	7	XDOZZ		SMB474182	80063	GUARD, SWITCH	EA	1
4	8	XDOZZ		SMB464482-1	80063	COVER, MARKED	EA	2
4	9	PAOZZ	5935-0 0- 644-8597	9200	83315	CONNECTOR, RCPT	EA	3
4	10	XDOZZ		SMC474541-13	80063	COVER, MARKED	EA	1
4	11	XDOZZ		SMB474193	80063	CONNECTOR, RCPT	EA	1
4	12	PAOZZ	50305-00637-7079	MS35223-26	96906	SCREW MACHINE	EA	38
4	13	PAOZZ	5930-00-959-3441	BZ2RQ181P4	91929	SWITCH, SENSITIVE	EA	1
4	14	XDOZZ		MS35333-27	96906	WASHER, FLAT	EA	2
4	15	XDOZZ		SMB464485	80063	COVER, MARKED	EA	2
4	16	XDOZZ		74108	83315	CONNECTOR, RCPT	EA	2
4	17	XDOZZ		SMB464482-2	80063	COVER, M ARKED	EA	1
4	18	XDOZZ		SMC474542-2	80063	COVER, MARKED	EA	1
4	19	PAOZZ	5930-00-548-5150	3036	73586	SWITCH, TOGGLE	EA	2
4	20	XDOZZ		SMC474541-1	80063	COVER, MARKED	EA	2
4	21	XDOZZ		SMC474542- 1	80063	COVER, SWITCH	EA	2
4	22	XDOZZ		SMB473302-2	80063	LEAD, GROUND	EA	1
4	23	XDOZZ		SMC474541-10	80063	COVER, MARKED	EA	1
4	24	XDOZZ		SMC474541-11	80063	COVER, MARKED	EA	1
4	25	XDOZZ		SMC463834-6	80063	COVER, DUCT	EA	1
4	26	XDFZZ		SMB474184	80063	END FITTING, DUCT	EA	7
4	27	XDOZZ		SMC463841-18	80063	COVER, STARTER MRKD	EA	1
4	28	XDOZZ		SMC483841-16	80063	COVER, STARTER MRKD	EA	1
4	29	XDOZZ		SMC463834-49	80063	COVER, DUCT	EA	4
4	30	XDOZZ		SMC463834-46	80063	COVER, DUCT	EA	1
4	31	XDFZZ		SMD465215	80063	BASE, DUCT	EA	1
4	32	XDFZZ		SMD4 64152-37	80063	BASE, DUCT	EA	1
4	33	XDOZZ		SMC46 3 834-47	80063	COVER, DUCT	EA	1
4	34	XDFZZ		SMD464152 -36	80063	BASE, DUCT	EA	1
4	35	XDOZZ		SMC463834-48	80063	COVER, DUCT	EA	1
4	36	XDOZZ		SMC463834-59	80063	COVER, DUCT	EA	2
4	37	XDOZZ		SMC463834 -60	80063	COVER, DUCT	EA	1
4	38	XDFZZ		SMD464152-43	80063	BASE, DUCT	EA	1
4	39	XDOZZ		SMB465345	80063	COVER, MARKED	EA	1
4	40	XDFZZ		SMC464644	80063	BASE, DUCT	EA	1

SECTION II

TM 11-5895-221-24P

(1) ILLUSTRATION		(2)	(3)	(4)	(5)	(6)	(7)	(8)
(a) FIG NO.	(b) ITEM NO.	SMR CODE	NATIONAL STOCK NUMBER	PART NUMBER	FSCM	DESCRIPTION <i>USABLE ON CODE</i>	U/M	QTY INC IN UNIT
4	41	XDOZZ		SMC463841-22	80063	COVER, STARTER MRKD	EA	1
4	42	XDOZZ		SMC463841-20	80063	COVER, STARTER MRKD	EA	1
4	43	XDOZZ		SMC463834-56	80063	COVER, DUCT	EA	1
4	44	XDFZZ		SMC464841	60063	BASE, DUCT	EA	1
4	45	XDFZZ		SMD464152-40	80063	BASE, DUCT	EA	1
4	46	XDOZZ		SMX463841-23	80063	COVER, STARTER MRKD	EA	1
4	47	XDOZZ		SMC463834-5	80063	COVER, DUCT	EA	1
4	45	XDFZZ		SMC464840	80063	BASE, DUCT	EA	1
4	49	XDOZZ		SMC463834-52	80063	COVER, DUCT	EA	1
4	50	XDFZZ		SMC464838	80063	BASE, DUCT	EA	1
4	51	XDOZZ		SMC463839-10	80063	COVER, DUCT	EA	1
4	52	XDOZZ		SMB474185	80063	CLIP	EA	38
4	53	XDFZZ		SMD466138-5	80063	BASE, DUCT	EA	1
4	54	XDOZZ		SMC463834-50	80063	COVER, DUCT	EA	1
4	55	XDOZZ		SMC463834-53	80063	COVER, DUCT	EA	1
4	56	XDFZZ		SMC464839	80063	BASE, DUCT	EA	1
4	57	XDOZZ		SMC463834-54	80063	COVER, DUCT	EA	1
4	58	XDFZZ		SMD466138-8	80063	BASE, DUCT	EA	1
4	59	XDFZZ		SMD465226	80063	BASE, DUCT	EA	1
4	60	XDFZZ		SMD465219	80063	BASE, DUCT	EA	1
4	61	XDOZZ		SMC463841-21	80063	COVER, STARTER MRKD	EA	1
4	62	XDOZZ		SMC463841-19	80063	COVER, STARTER MRKD	EA	1
4	63	XDFZZ		SMD465227	80063	BASE, DUCT	EA	1
4	64	XDOZZ		SMC463834-57	80063	COVER, DUCT	EA	1
4	65	XDOZZ		SMC463841-17	00063	COVER, STARTER MRKD	EA	1
4	66	XDOZZ		SMC463834-58	80063	COVER, DUCT	EA	1
4	67	XDFZZ		CR117-5-4	05693	RIVET	EA	275
4	68	XDOZZ		SMB473302-1	00063	LEAD, GROUND	EA	8
4	69	PAOZZ	5305-00- 638-3305	MS35223-44	9690&1	SCREW, MACHINE	EA	26
4	70	PAOZZ	5310-0 0-596-7693	MS353 35-31	96906	WASHER, LOCK	EA	21
4	71	PAOZZ	5310-00-982-6814	MS20365-832A	96906	NUT, SLFKG	EA	13
4	72	PAOZZ	5340-00-857-1424	N1	06229	CLIP	EA	7
4	73	PAFZZ	5305-00- 984-6194	MS35206-246	96906	SCREW, MACHINE	EA	33
4	74	PAFZZ	5310- 00-809-8544	MS27183-7	96906	WASHER, FLAT	EA	50
4	75	XOFZZ		48-75	25472	RIVNUT	EA	30
4	76	XOFZZ		SMB473295-1	80063	CRADLE, CABLE	EA	5
4	77	PAOZZ	5975-00-705-5841	N3	06229	CLIP	EA	17
4	78	XDFZZ		SMB473295-2	80063	CRADLE, CABLE	EA	13
4	79	XDFZZ		SMB473295-3	00063	CRADLE, CABLE	EA	1
4	80	XDOZZ	5975-00-473-5595	N5	06229	CLIP	EA	1

SECTION II

TM 11-5895-221-24P

(1) ILLUSTRATION		(2)	(3)	(4)	(5)	(6)	(7)	(8)
(a) FIG NO.	(b) ITEM NO.	SMR CODE	NATIONAL STOCK NUMBER	PART NUMBER	FSCM	DESCRIPTION USABLE ON CODE	U/M	QTY INC IN UNIT
4	81	XDOZZ	5305-00-984-6197	MS35206-249	96906	SCREW, MACHINE	EA	2
4	82	PAOZZ	5310-00-045-3299	MS35338-42	96906	WASHER, LOCK	EA	33
4	83	PAOZZ	6240-00-299-5876	NE34	83491	LAMP, GLOW	EA	1
4	84	PAOZZ	6250-00-109-1091	P823J	81091	LAMPHOLDER	EA	1
4	85	XDFZZ	5305-00-984-6195	MS35206-247	96906	SCREW, MACHINE	EA	19
4	86	XDFZZ		SMB473071-3	80063	ANGLE, FRAME	EA	1
4	87	XDOZZ		SMD465275GP2	80063	WIRE, POWER	EA	1
4	87	XDOZZ		SMD465276GP1	80063	WIRE, GROUND	EA	1
4	89	XDOZZ		MS35291-16	96006	SCREW, CAP	EA	1
4	90	PAOZZ	5310-00-209-0786	MS35335-33	96906	WASHER, LOCK	EA	2
4	91	XDOZZ		MS15795-210	96906	WASHER, FLAT	EA	7
4	92	PAOZZ	5310-00-761-6882	MS35690-4 02	96906	NUT, PLAIN	EA	1
4	93	XDOZZ		SMD465276GP2	80063	WIRE, GROUND	EA	1
4	94	XDOZZ		SMB464534	80063	SCREW, MACHINE	EA	1
4	95	XDFZZ		SMD465258	80063	LABEL	EA	1
4	96	PAOZZ	5310-00-809-8546	MS15795-208	96906	WASHER, FLAT	EA	20
4	97	XDOZZ	5305-00-989-7434	MS35207-263	96906	SCREW, MACHINE	EA	12
4	98	XDOZZ		SMD465275GP1	80063	WIRE, POWER	EA	1
4	99	XDOZZ		SMC464811	80063	COVER, MARKED	EA	1
4	100	XDOZZ		SMB463446-3	80063	GROMMET	EA	1
4	101	XDFZZ		SMB473071-2	80063	ANGLE, FRAME	EA	1
4	102	PAOZZ	5310-00-720-8549	MS35426-13	96906	NUT, WING	EA	8
4	103	PAOZZ	5310-00-045-3296	MS35338-43	96906	WASHER, LOCK	EA	8
4	104	PAFZZ	5310-00-596-7691	MS35335-32	96906	WASHER, LOCK	EA	16
4	105	XDFZZ		AN3C6A	88044	SCREW, CAP	EA	8
4	106	PAFZZ	5310-00-934-9751	MS35650-102	96906	NUT, PLAIN	EA	8
4	107	XDOZZ		365P	06859	SHADE, LAMP	EA	1
4	108	XDOZZ		SMC474543-2	80063	COVER, MARKED	EA	1
4	109	XDOZZ		456	83315	LAMPHOLDER	EA	1
4	110	PAOZZ	6240-00-143-3070	50ARS120V	24446	LAMP INCANDESCENT	EA	1
4	111	PAOZZ	6250-00-299-2884	FS2	71183	STARTER, FLOURESCENT	EA	6
4	112	XDFZZ		SMB466489	80063	CLIP	EA	6
4	113	PAFZZ	5305-00-638-3293	MS35223-30	96906	SCREW, MACHINE	EA	20
4	114	PAFZZ	5310-00-045-4007	MS35338-41	96906	WASHER, LOCK	EA	20
4	115	XDOZZ		SMD465276	80063	HARNES, RCPT AND CB	EA	4
4	116	XDOFF		F20T125W	94151	LAMP, FLUORESCENT	EA	2
4	117	PAFZZ	5340-00-682-1826	SMB335533	80063	CLIP	EA	4

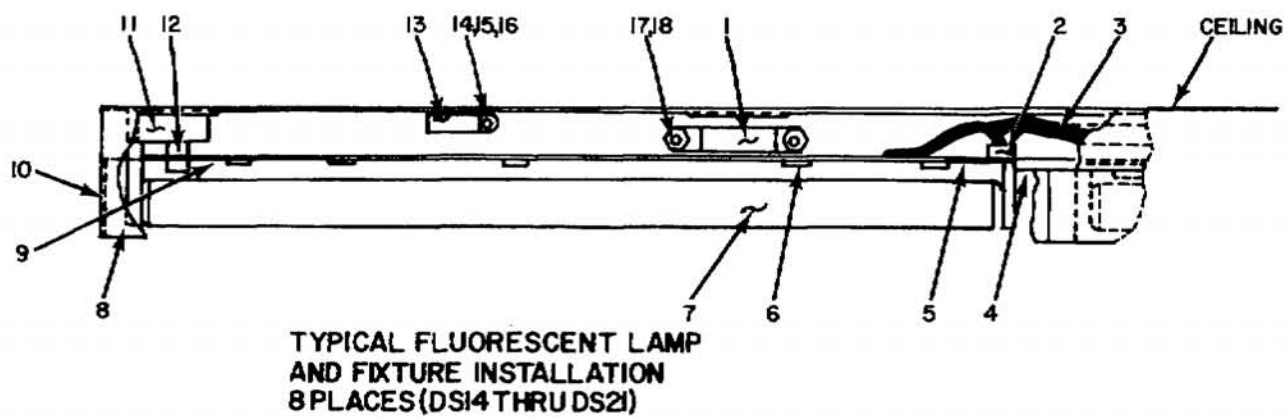

EL3YY013

Figure 5. Shelter, Electrical Equipment S-181()/MRC-73, Fluorescent Fixture.

SECTION II

TM 11-5895-221-24P

(1) ILLUSTRATION		(2)	(3)	(4)	(5)	(6)	(7)	(8)
(a) FIG NO.	(b) ITEM NO.	SMR CODE	NATIONAL STOCK NUMBER	PART NUMBER	FSCM	DESCRIPTION <i>USABLE ON CODE</i>	U/M	QTY INC IN UNIT
5	1	PAOZZ	6250-00-804-3449	89G457D	08808	BALLAST	EA	8
5	2	PAOZZ	6250-00-175 - 2559	78X491	24446	LAMPHOLDER	EA	8
5	3	XDOZZ		SMD465273	80063	HARNESS, LT AND SW	EA	1
5	4	XDOZZ		SMC463834-42	80063	COVER, DUCT	EA	6
5	5	XDOZZ		SMD474199	80063	COVER, LAMPHOLDER	EA	8
5	6	XDOZZ		SM8474186	80063	CLIP	EA	40
5	7	XDOZZ		F20T12SW	94151	LAMP, FLUORESCENT	EA	8
5	8	FAOZZ	6210-00-754-8134	SMC349983	80063	SHIELD	EA	8
5	9	XDOZZ		SMC463834-35	80063	COVER, DUCT	EA	8
5	10	XDFZZ		X538	70485	CHANNEL	EA	4
5	11	XDOZZ		78X736	24446	LAMPHOLDER	EA	8
5	12	PAOZZ	6250-00-299-2884	FS2	71183	STARTER FLUORESCENT	EA	8
5	13	PAOZZ	5910 00-553 6096	591A	29351	CAPACITOR, FXD PPR	EA	8
5	14	PAOZZ	5305 00-984 6194	MS35206-246	96906	SCREW, MACHINE	EA	8
5	15	PAOZZ	5310-00-596-7693	MS35335 -31	96906	WASHER, LOCK	EA	4
5	16	PAOZZ	5310-00-982-6814	MS20365-832A	96906	NUT, SLFLKG	EA	24
5	17	PAOZZ	5305-00-638-3358	MS35223-45	96906	SCREW, MACHINE	EA	16
5	18	PAOZZ	5310-00-809-8544	MS27183-7	96906	WASHER, FLAT	EA	16

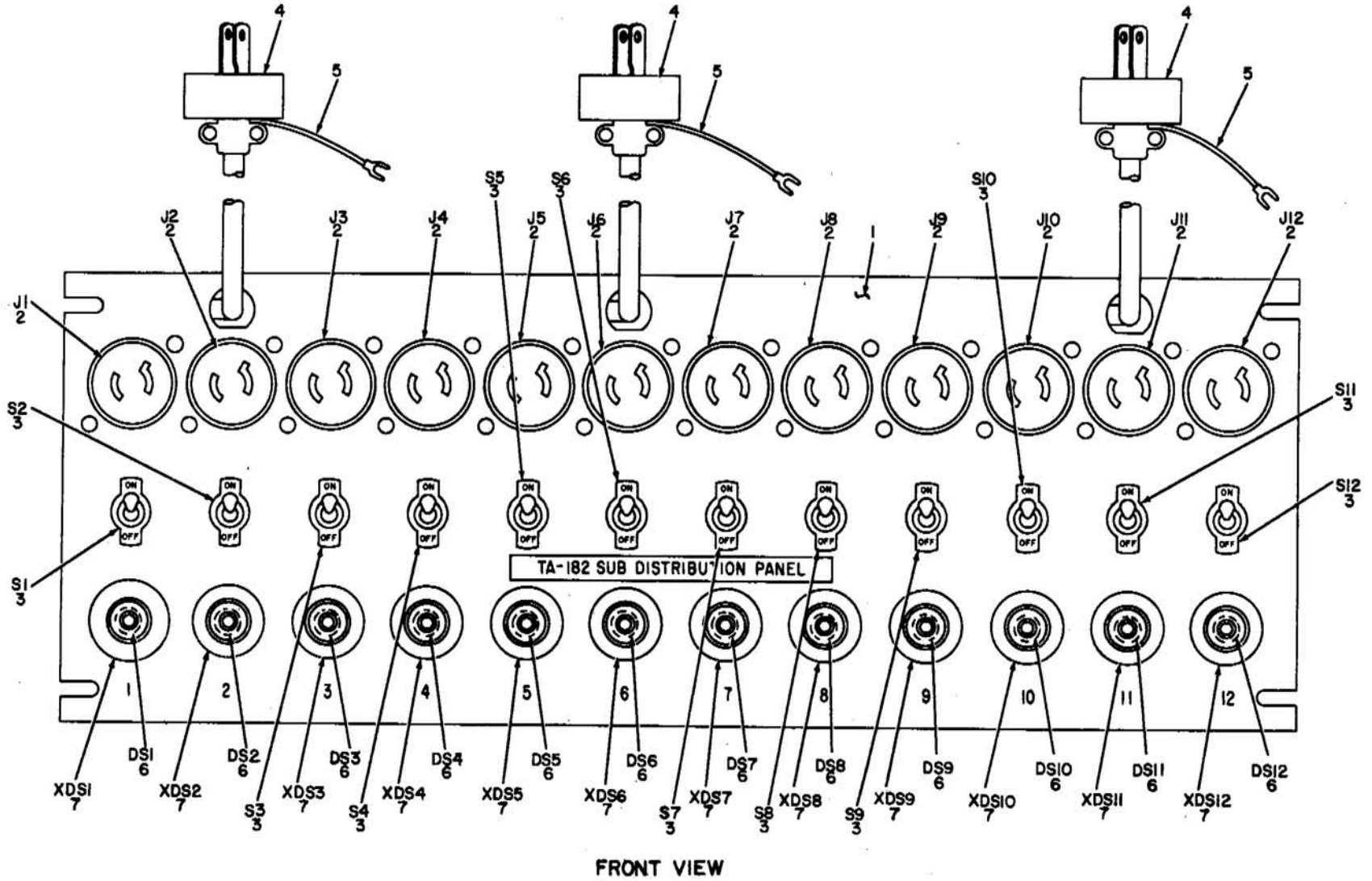
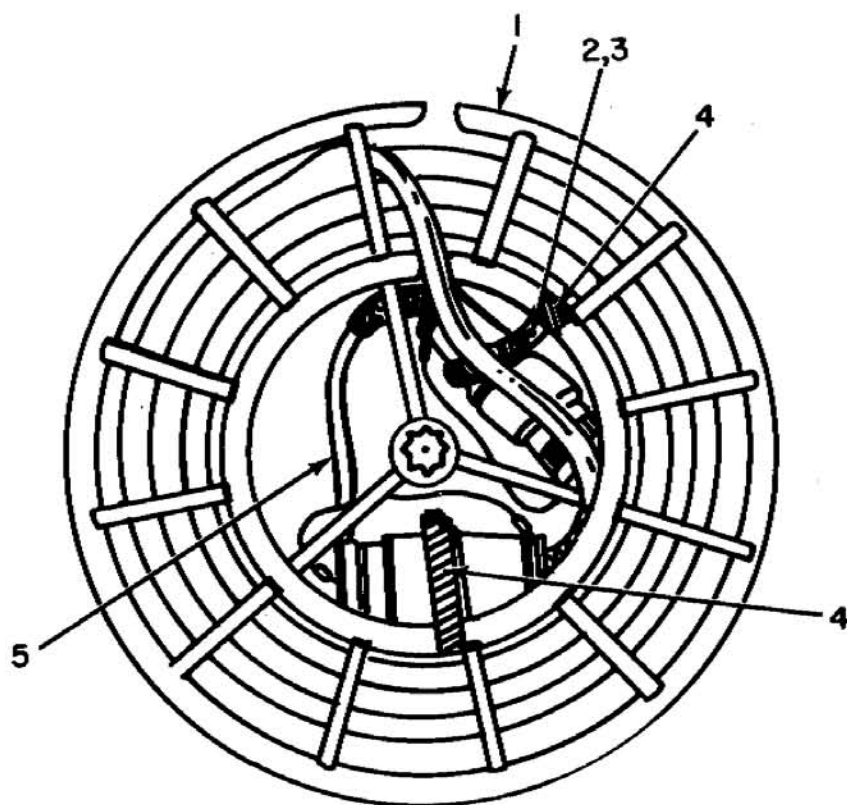

Figure 6. Shelter, Electrical Equipment S-181()/MRC-73, Sub-Distribution Panel.

SECTION II

TM 11-5895-221-24P

(1) ILLUSTRATION		(2)	(3)	(4)	(5)	(6)	(7)	(8)
(a) FIG NO.	(b) ITEM NO.	SMR CODE	NATIONAL STOCK NUMBER	PART NUMBER	FSCM	DESCRIPTION <i>USABLE ON CODE</i>	U/M	QTY INC IN UNIT
6	1	XDFZZ		SMD465184	80063	PANEL, MARKED	EA	1
6	2	PAOZZ	5935-00-199-0275	9213	83315	CONNECTOR, RCPT	EA	12
6	3	PAOZZ	5930-00-615-7896	MS25098-22	96906	SWITCH, TOGGLE	EA	12
6	4	PAOZZ	5935-00-149-3985	9754	83315	PLUG, ELEC	EA	3
6	5	PAOZZ	4940-00-752-2525	SMB352166	80063	LEAD, ELECTRICAL	EA	3
6	6	PAOZZ	6240-00-179-1814	NE45	81349	LAMP, GLOW	EA	12
6	7	XDOZZ		4-74-6	72619	LAMP HOLDER	EA	12



EL3YY018

Figure 7. Cable Assembly CX-4566()/G (250 ft) and Reel RC-435/U.

SECTION II

TM 11-5895-221-24P

(1) ILLUSTRATION		(2)	(3)	(4)	(5)	(6)	(7)	(8)
(a) FIG NO.	(b) ITEM NO.	SMR CODE	NATIONAL STOCK NUMBER	PART NUMBER	FSCM	DESCRIPTION <i>USABLE ON CODE</i>	U/M	QTY INC IN UNIT
						GROUP 0101 CABLE ASSEMBLY CX-4566()/G (250 FT) AND REEL RC-435/ U		
7	1	PAHHH	8130-00-656-1090	RC435U	10058	REEL, CABLE	EA	1
7	2	XDHZZ	5320-01-014-8964	MS35743-3	96906	RIVET	EA	2
7	3	PAHZZ	5310-00-983-6483	MS15795-5	96906	WASHER, FLAT	EA	4
7	4	XDHZZ		SCC108735	80063	STRAP	EA	2
7	5	PAHHH	5995-00-985-7568	CX4566G250FT	80058	CABLE ASSEMBLY, TEL OR	EA	1
7	6	PAHHH	5995-00-681-8440	CX4566AG250FT	80058	CABLE ASSEMBLY, TEL	EA	1

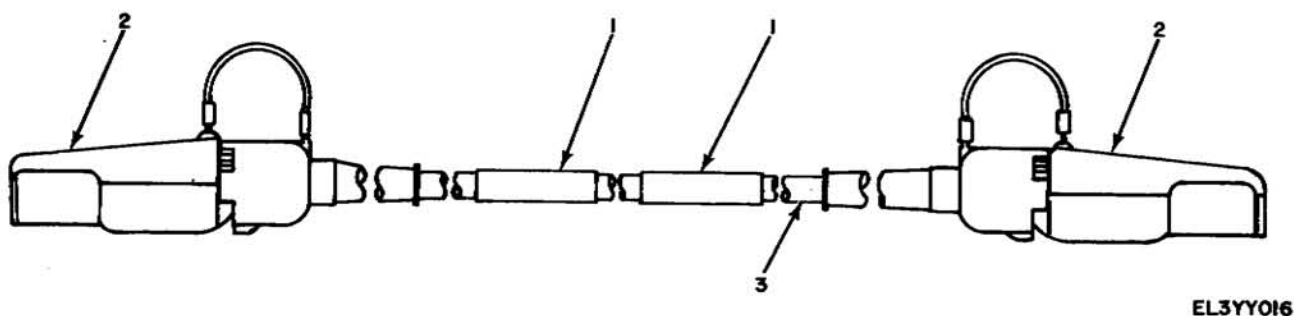

EL3YY016

Figure 8. Cable Assembly CX-4566()/G (250 ft) and Reel RC-435/U Cable Components.

SECTION II

TM 11-5895-221-24P

(1) ILLUSTRATION		(2)	(3)	(4)	(5)	(6)	(7)	(8)
(a) FIG NO.	(b) ITEM NO.	SMR CODE	NATIONAL STOCK NUMBER	PART NUMBER	FSCM	DESCRIPTION <i>USABLE ON CODE</i>	U/M	QTY INC IN UNIT
8	1	XDHZZ		SMC165914	80063	BAND, IDENT	EA	2
8	2	XDHHH		U185AG	80058	CONNECTOR, PLUG OR SEE TM11-5935-212-14P FOR REPAIR PARTS AUTHORIZED FOR PERFORMANCE AND MAINTENANCE	EA	2
8	2	XDHHH		U185BG	80058	CONNECTOR, PLUG SEE TM11-5935-212-14P FOR REPAIR PARTS AUTHORIZED FOR PERFORMANCE AND MAINTENANCE	EA	2
8	3	PAHZZ	6145-00-577-8480	WM130AG	80058	CABLE, TELEPHONE	FT	250

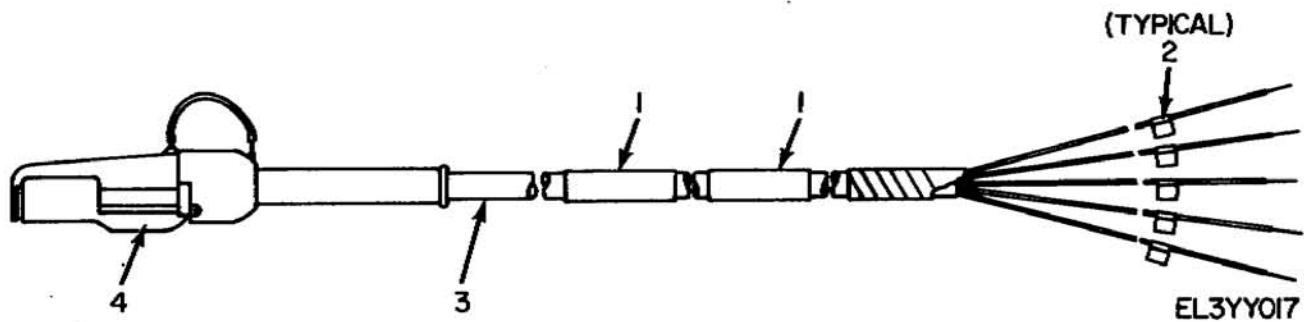
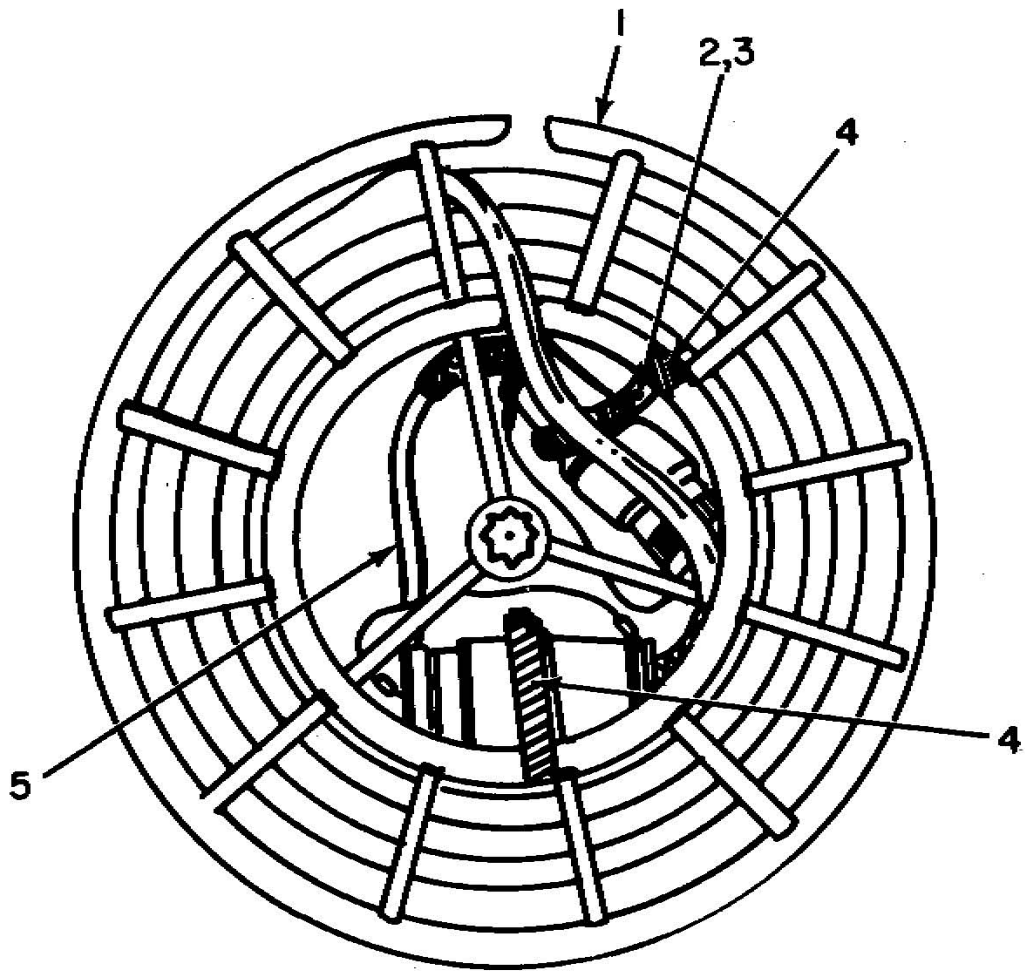

Figure 9. Cable Assembly, Telephone CX-4760()/U (15 ft 26 PR).

SECTION II

TM 11-5895-221-24P

(1) ILLUSTRATION		(2)	(3)	(4)	(5)	(6)	(7)	(8)
(a) FIG NO.	(b) ITEM NO.	SMR CODE	NATIONAL STOCK NUMBER	PART NUMBER	FSCM	DESCRIPTION <i>USABLE ON CODE</i>	U/M	QTY INC IN UNIT
						GROUP 0102 CABLE ASSEMBLY, TELEPHONE CX-4760()/U(15FT26PR)		
9	1	XDHZZ		SMC165914	80063	BAND, IDENT	EA	2
9	2	XDHZZ		SCD40469-1	80063	TAG, IDENT	EA	52
9	3	PAHZZ	6145 00-577-8480	WM130AG	80058	CABLE, TELEPHONE	FT	15
9	4	XDHHH		U185AG	80058	CONNECTOR, PLUG OR SEE TM11-5935-212-14P FOR REPAIR PARTS AUTHORIZED FOR PERFORMANCE AND MAINTENANCE	EA	1
9	4	XDHHH		U185BG	80058	CONNECTOR, PLUG SEE TM11-5935-212-14P FOR REPAIR PARTS AUTHORIZED FOR PERFORMANCE AND MAINTENANCE		
						35		



EL3YY018

Figure 10. Cable Assembly CX-7453()/U (100 ft) and Reel RC-435/U.

SECTION II

TM 11-5895-221-24P

(1) ILLUSTRATION		(2)	(3)	(4)	(5)	(6)	(7)	(8)
(a) FIG NO.	(b) ITEM NO.	SMR CODE	NATIONAL STOCK NUMBER	PART NUMBER	FSCM	DESCRIPTION <i>USABLE ON CODE</i>	U/M	QTY INC IN UNIT
10	1	PAOOF	8130-00-656-1090	RC435U	80058	REEL, CABLE	EA	1
10	2	XDOZZ	5320-01-014-8964	MS35743-3	96906	RIVET	EA	2
10	3	PAOZZ	5310-00-983-8483	MS15795-5	96906	WASHER, FLAT	EA	4
10	4	XDOZZ		SCC108735	80063	STRAP	EA	2
10	5	PAOOF	5995-00-926-7831	CX7453U100FT	80063	CABLE ASSEMBLY, PWR OR	EA	1
10	5	PAOOF	5995-00-926-7831	CX7453AU100FT	80058	CABLE ASSEMBLY, PWR	EA	1

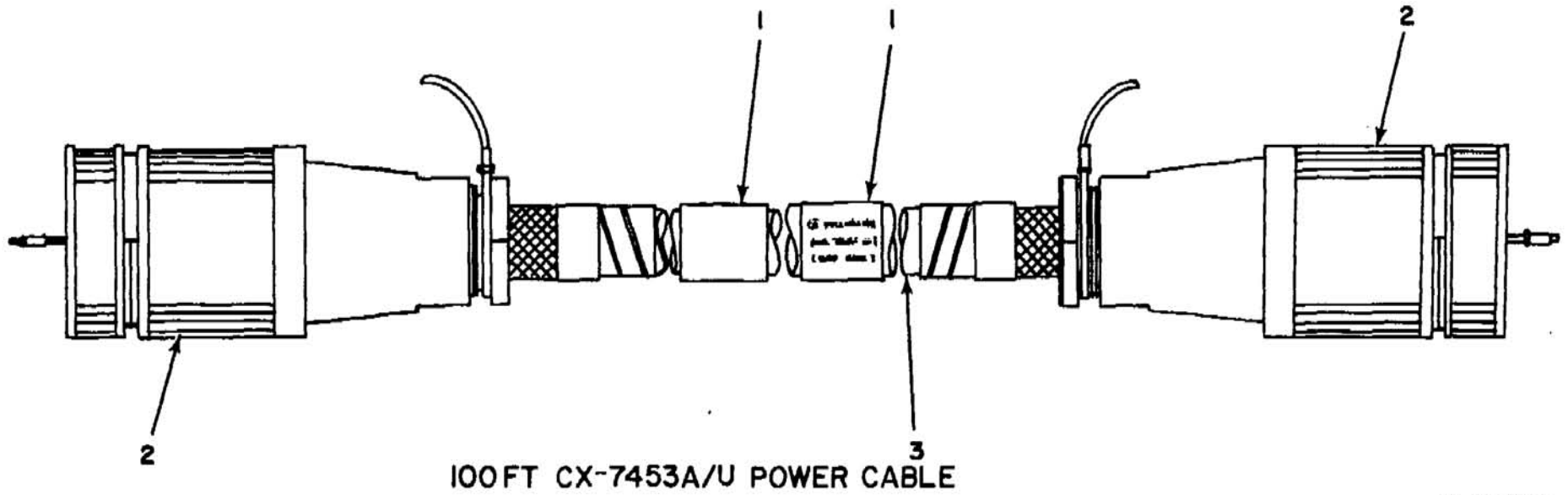

Figure 11. Cable Assembly CX-7453()/U (100 ft) and Reel RC-435/U, Cable Components

SECTION II

TM 11-5895-221-24P

(1) ILLUSTRATION		(2)	(3)	(4)	(5)	(6)	(7)	(8)
(a) FIG NO.	(b) ITEM NO.	SMR CODE	NATIONAL STOCK NUMBER	PART NUMBER	FSCM	DESCRIPTION <i>USABLE ON CODE</i>	U/M	QTY INC IN UNIT
11	1	XDOZZ	5975-00-669-9473	SMB165914	80063	BAND, IDENT	EA	2
11	2	XDOZZ		U237BG	80058	CONNECTOR, PLUG	EA	2
11	3	XDOZZ		WT26U	81349	CABLE, POWER	FT	100
						39		

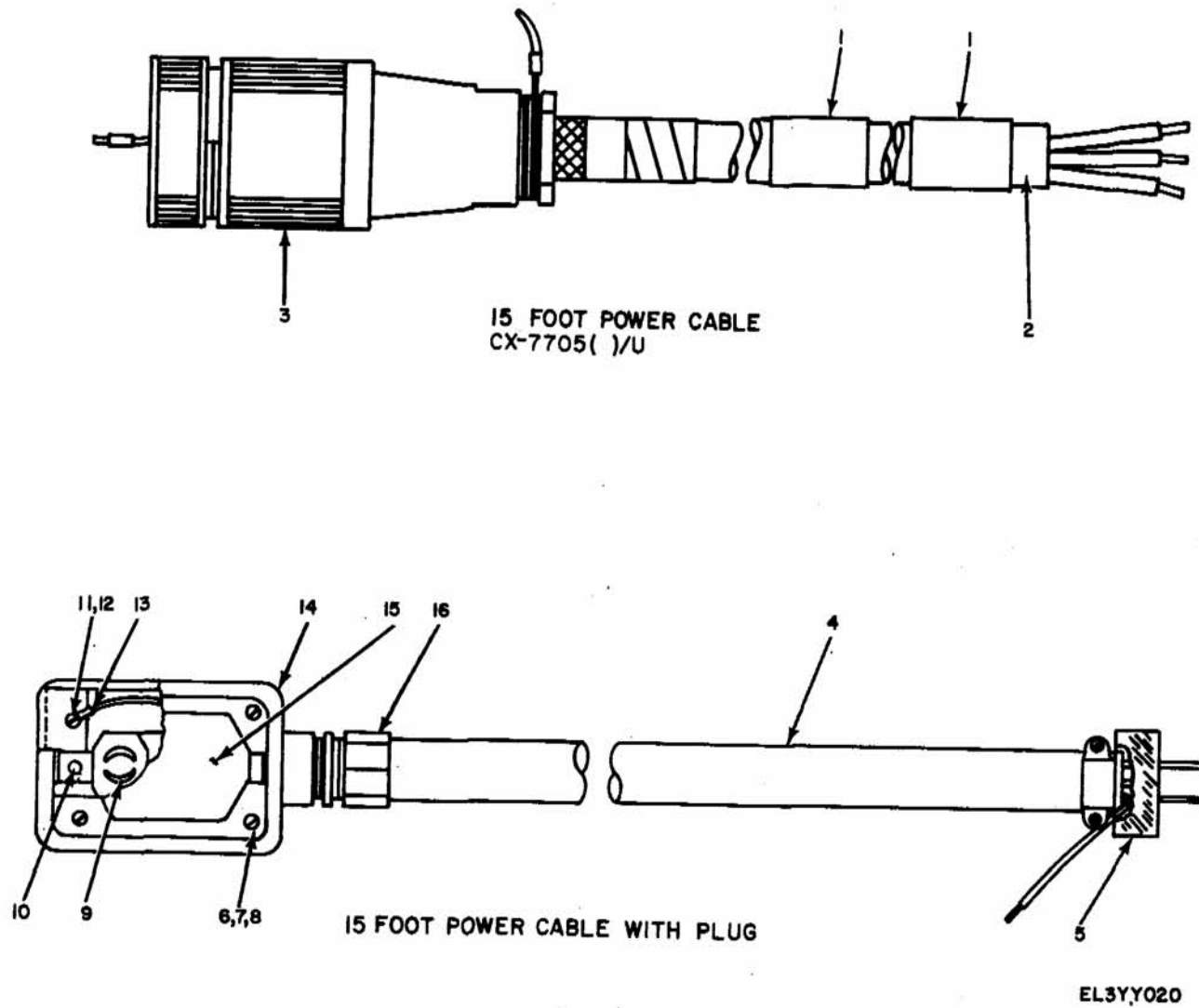
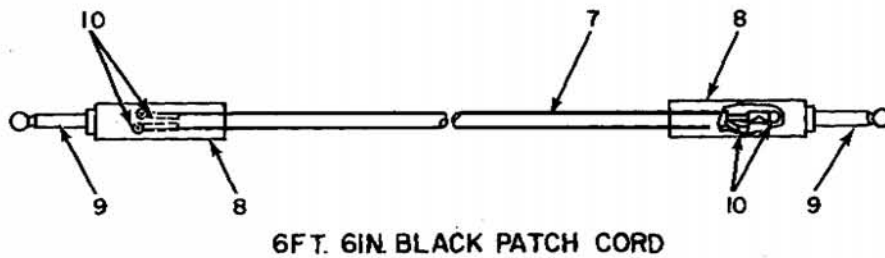
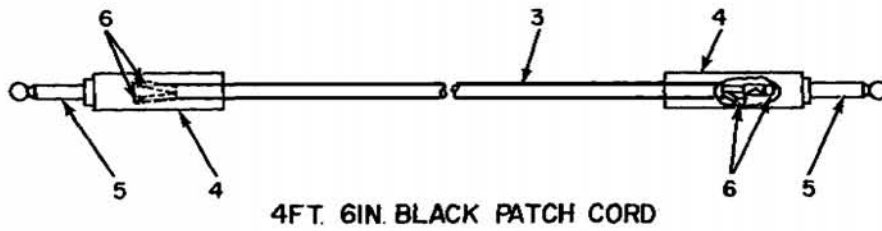
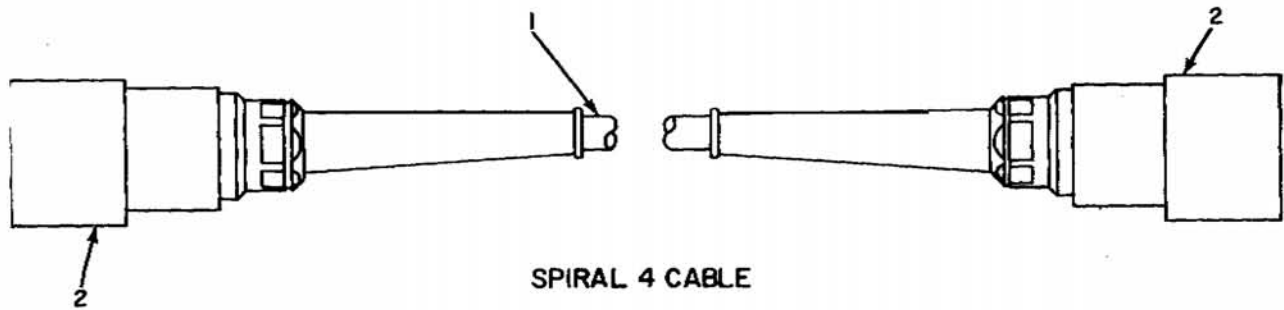

Figure 12. Cable Assembly, Power CX-7705()/U and Cable Assembly, Power (15 ft).

SECTION II

TM 11-5895-221-24P

(1) ILLUSTRATION		(2)	(3)	(4)	(5)	(6)	(7)	(8)
(a) FIG NO.	(b) ITEM NO.	SMR CODE	NATIONAL STOCK NUMBER	PART NUMBER	FSCM	DESCRIPTION <i>USABLE ON CODE</i>	U/M	QTY INC IN UNIT
						GROUP 0104 CABLE ASSEMBLY, POWER CX-7705()/U		
12	1	XDOZZ	5975-00-669-9473	SMB165914	80063	BAND, IDENT	EA	2
12	2	XDOZZ		WT26U	81349	CABLE, POWER	FT	15
12	3	PAOZZ	5935-00-064-5731	U237BG	81349	CONNECTOR, PLUG	EA	1
						GROUP 0105 CABLE ASSEMBLY, POWER (15FT)		
12	4	PAOZZ	6145-00-54B-1268	C003HGF3-14-0610	81349	CABLE , POWER	FT	15
12	5	XDOZZ		SM8350350	80063	CONNECTOR, PLUG	EA	1
12	6	PAOZZ	5310-00-045-4007	MS35338-41	96906	WASHER, LOCK	EA	4
12	7	PAOZZ	5310-00-722-598	MS15795-805	96906	WASHER, FLAT	EA	4
12	8	XDOZZ		SMD3509887-4	80063	SCREW, MACHINE	EA	4
12	9	XDOZZ		SMB349970	80063	C ONNECTOR, RCPT	EA	1
12	10	XDOZZ		SMD350987-2	80063	SCREW, MACHINE	EA	2
12	11	XDOZZ		SMD350987-3	80063	SCREW, MACHINE	EA	1
12	12	XDOZZ		AN936-86	88044	WASHER, LOCK	EA	1
12	13	XDOZZ		SMB350187	80063	LUG, SPADE	EA	1
12	14	XDOZZ		SMB352146	80063	BOX, RCPT	EA	1
12	15	XDOZZ		SMC350158	80063	COVER	EA	1
12	16	XDOZZ		SMB350351	80063	CONNECTOR, PLUG	EA	1
						41		



EL3YY021

Figure 13. Cable Assembly, Telephone (3 ft) (Spiral 4) and Patch Cord Assembly (4 ft-6 Lg) (Black) and Patch Cord Assembly (6 ft-6 Lg) (Black).

SECTION II

TM 11-5895-221-24P

(1) ILLUSTRATION		(2)	(3)	(4)	(5)	(6)	(7)	(8)
(a) FIG NO.	(b) ITEM NO.	SMR CODE	NATIONAL STOCK NUMBER	PART NUMBER	FSCM	DESCRIPTION <i>USABLE ON CODE</i>	U/M	QTY INC IN UNIT
13	1	PAOZZ	6145-00-669-6522	WF8G	81349	GROUP 0106 CABLE ASSEMBLY, TELEPHONE (3FT)(SPIRAL 4)		
13	2	PAOZZ	5935-00-577-0302	U176G	81349	CABLE, TELEPHONE CONNECTOR, PLUG	FT EA	3 2
13	3	XDOZZ		SMD352593-4	80063	GROUP 0107 PATCH CORD ASSEMBLY 14 FT-6LG) (BLACK)		
13	4	XDOZZ		SMB352849	80063	COR D, BLACK	EA	1
13	5	PAOZZ	5935-00-192-4758	PJ 047B	81349	SHELL, FIBRE	EA	2
13	6	XDOZZ		SMB350448	80063	PLUG, TELEPHONE TERMINAL, TIP	EA EA	2 4
13	7	PAOZZ	5995-00-752 -2514	SMD352593-5	80063	GROUP 0108 PATCH CORD ASSEMBLY (6FT-6LG) (BLACK)		
13	8	XDOZZ		SMB352849	60063	CORD, BLACK	EA	1
13	9	PAOZZ	5935-00-192-4758	PJO47B	81349	SHELL, FIBRE	EA	2
13	10	XDOZZ		SMB350448	80063	PLUG, TELEPHONE TERMINAL TIP	Ed EA	2 4

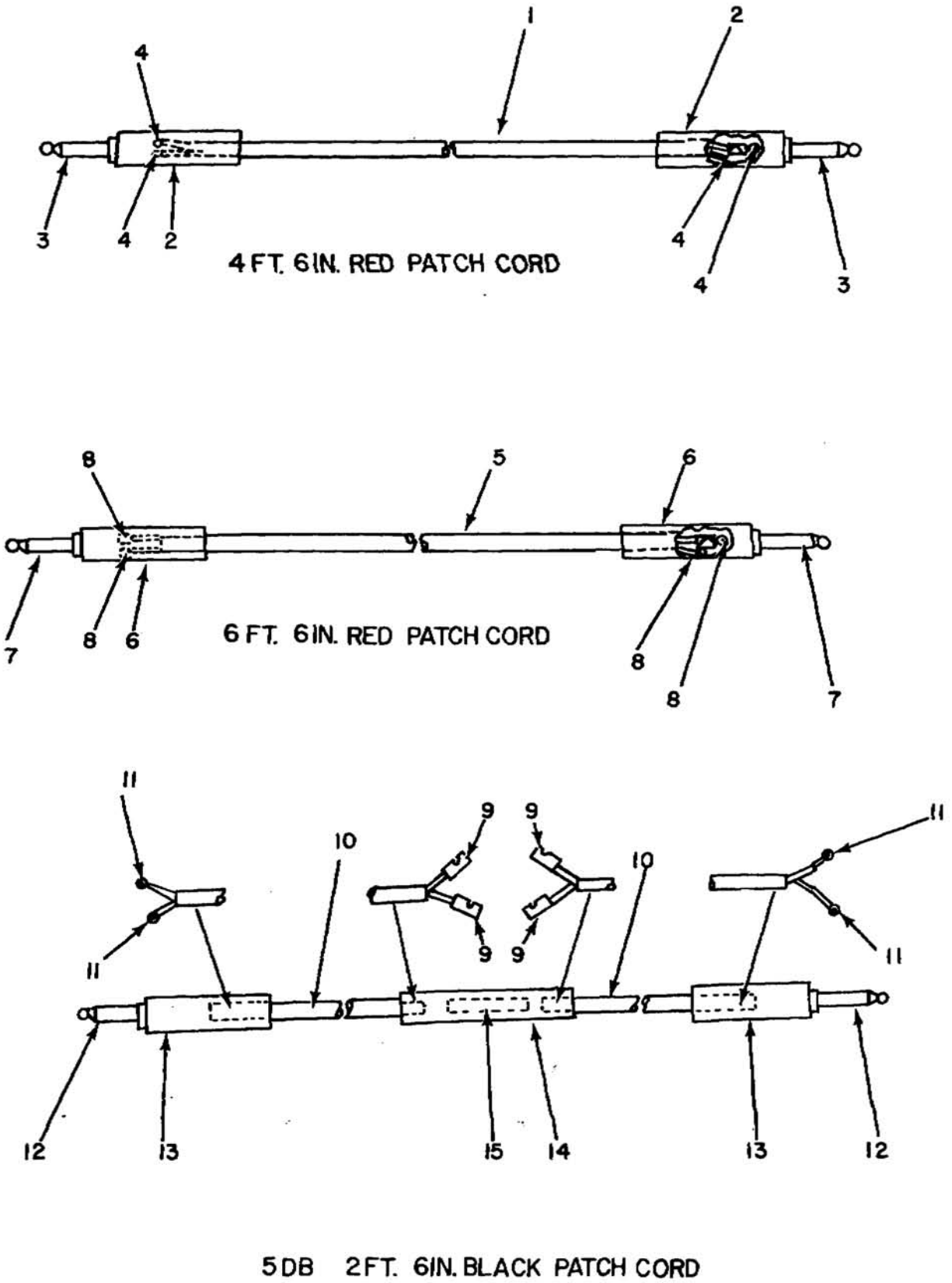

EL3YY0

Figure 14. Patch Cord Assembly (4ft-6 Lg) (Red) and Patch Cord Assembly (6 ft-6 Lg) (Red) and Patch Cord Assembly (2 ft-6 Lg) (Black), 5DB.

SECTION II

TM 11-5895-221-24P

(1) ILLUSTRATION		(2)	(3)	(4)	(5)	(6)	(7)	(8)
(a) FIG NO.	(b) ITEM NO.	SMR CODE	NATIONAL STOCK NUMBER	PART NUMBER	FSCM	DESCRIPTION <i>USABLE ON CODE</i>	U/M	QTY INC IN UNIT
						GROUP 0109 PATCH CORD ASSEMBLY 1 4F T 6LG) (RED)		
14	1	PAOZZ	5995-00-752-2549	SMD352594-4	80063	CORD, RED	EA	1
14	2	XDOZZ		SMB352849	80063	SHELL, FIBRE	EA	2
14	3	PAOZZ	5935-00-192-4758	PJ047B	81349	PLUG, TELEPHONE	EA	2
14	4	XDOZZ		SMB350448	80063	TERMINAL, TIP	EA	4
						GROUP 0110 PATCH CORD ASSEMBLY (6FT-6LG) (RED)		
14	5	PAOZZ	5995-00-752-2513	SMD352594-5	80063	C ORD, RED	EA	1
14	6	XDOZZ		SMB352849	80063	SHELL, FIBRE	EA	2
14	7	PAOZZ	5935-00-192-4758	PJ047B	81349	PLUG, TELEPHONE	EA	2
14	8	XDOZZ		SMB350448	80063	TERMINAL, TIP	EA	4
						GROUP 0111 PATCH CORD ASSEMBLY (2FT-6LG) (BLACK)		
14	9	XDOZZ		SMB350449	80063	TERMINAL, LUG	EA	4
14	10	PAOZZ	5995-00- 752-2489	SMD352598- 3	80063	CORD, BLACK	EA	2
14	11	XDOZZ		SMB35044 0	80063	TERMINAL, TIP	EA	4
14	12	PAOZZ	5935-00-1924758	PJ0478	81349	PLUG, TELEPHONE	EA	2
14	13	XDOZZ		SMB352849	80063	SHELL, FIBRE	EA	2
14	14	XDOZZ		SMB353018	80063	SHELL, PAD	EA	1
14	15	XDOZZ		SMD353019	80063	RESISTOR, NTKW, 508	EA	1
						45		

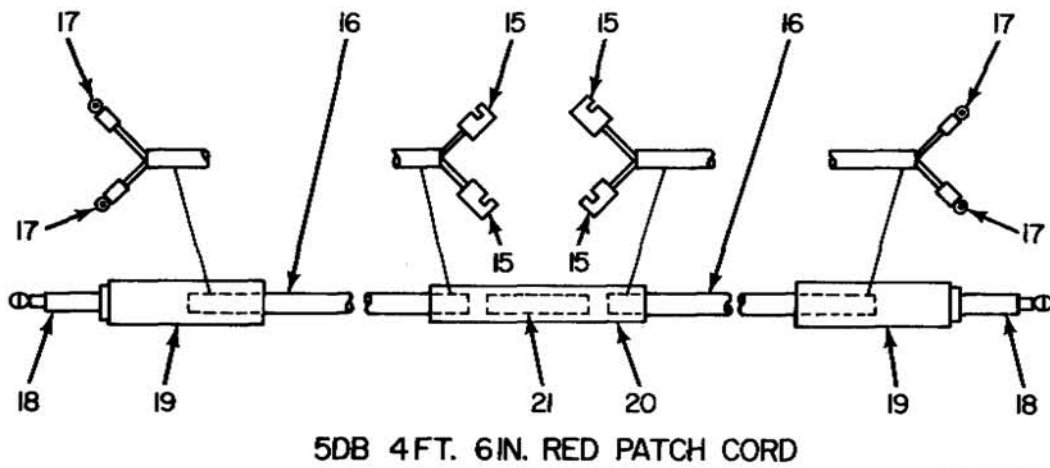
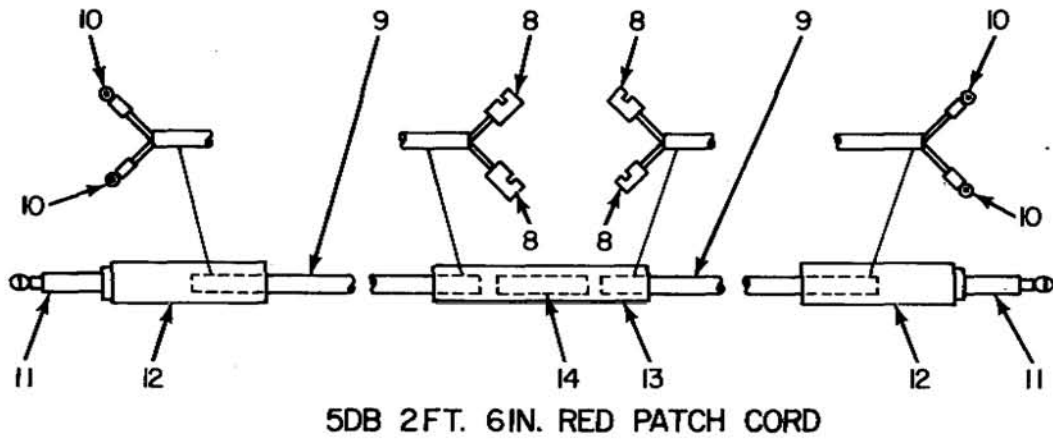
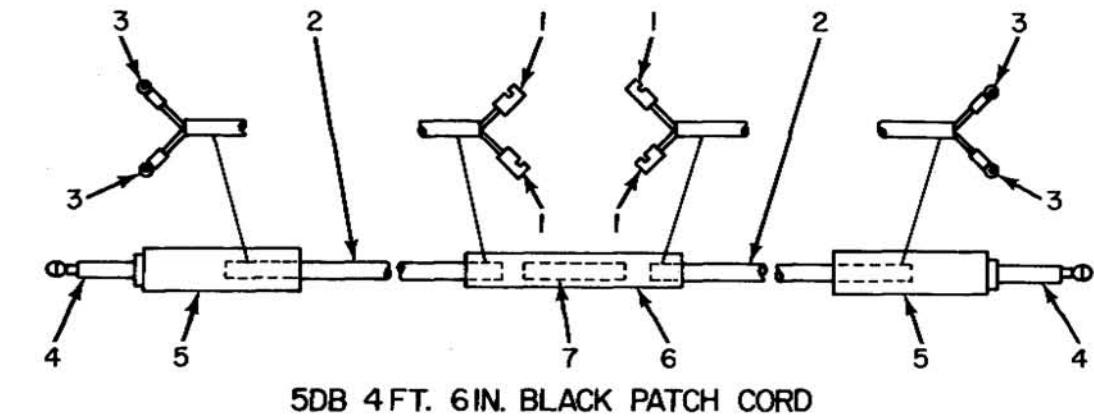

EL3YY023

Figure 15. Patch Cord Assembly (4 ft-6 Lg) (Black), 5DB and Patch Cord Assembly (2 ft-6 Lg) (Red), 5DB and Patch Cord Assembly (4 ft-6 Lg) (Red), 5DB.

SECTION II

TM 11-5895-221-24P

(1) ILLUSTRATION		(2)	(3)	(4)	(5)	(6)	(7)	(8)
(a) FIG NO.	(b) ITEM NO.	SMR CODE	NATIONAL STOCK NUMBER	PART NUMBER	FSCM	DESCRIPTION <i>USABLE ON CODE</i>	U/M	QTY INC IN UNIT
						GROUP 0112 PATCH CORD ASSEMBLY (4FT-6LG) (BLACK)		
15	1	XDOZZ	5935-00-192-4758	SMB350449	80063	TERMINAL, LUG	EA	4
15	2	XDOZZ		SMD352598-4	80063	C ORD, BLACK	EA	2
15	3	XDOZZ		SMB350448	80063	TERMINAL, TIP	EA	4
15	4	PAOZZ		PJ047B	81349	PLUG, TELEPHONE	EA	2
15	5	XDOZZ		SMB8352849	80063	SHELL, FIBRE	EA	2
15	6	XDOZZ		SMB353018	80063	SHELL, PAD	EA	1
15	7	XDOZZ		SMB353019	80063	RESISTOR, NTWK, 5DB	EA	1
						GROUP 0113 PATCH CORD ASSEMBLY (2FT-6LG) (RED)		
15	8	XDOZZ	5935-00-192-4758	SMB350449	80063	TERMINAL, LUG	EA	4
15	9	XDOZZ		SMD352599-3	80063	CORD, RED	EA	2
15	10	XDOZZ		SMB350448	80063	TERMINAL, TIP	EA	4
15	11	PAOZZ		PJ047B	81349	PLUG, TELEPHONE	EA	2
15	12	XDOZZ		SMB352849	80063	SHELL, FIBRE	EA	2
15	13	XDOZZ		SMB353018	80063	SHELL, PAD	EA	1
15	14	XDOZZ		SMB353019	80063	RESISTOR, NT WK, 508	EA	1
						GROUP 0114 PATCH CORD ASSEMBLY 14FT-6 LG) (RED)		
15	15	XDOZZ	5935-00-192-4758	SMB3504 49	80063	TERMINAL, LUG	EA	4
15	16	XDOZZ		SMD352599-4	80063	CORD, RED	EA	2
15	17	XDOZZ		SMB350448	80063	TERMINAL, TIP	EA	4
15	18	PAOZZ		PJ0478	81349	PLUG, TELEPHONE	EA	2
15	19	XDOZZ		SMB352849	80063	SHELL, FIBRE	EA	2
15	20	XDOZZ		SMB353018	80063	SHELL, PAD	EA	1
15	21	XDOZZ		SMB353019	80063	RESISTOR, NTWK, 5DB	EA	1

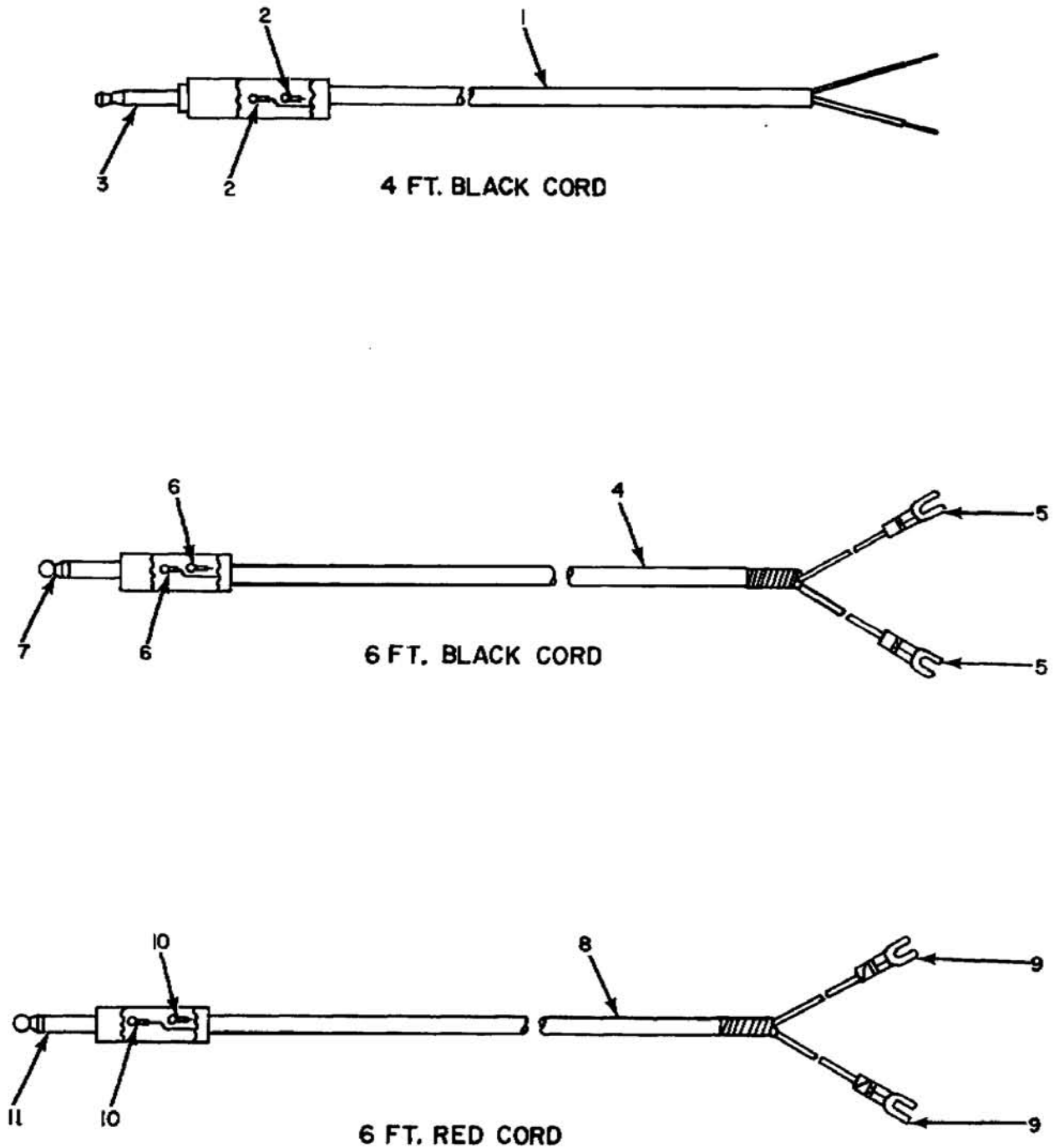

EL3YY024

Figure 16. Cord Assembly (4 ft) (Black) and Cord Assembly (6 ft) (Black) and Cord Assembly (6 ft) (Red).

SECTION II

TM 11-5895-221-24P

(1) ILLUSTRATION		(2)	(3)	(4)	(5)	(6)	(7)	(8)
(a) FIG NO.	(b) ITEM NO.	SMR CODE	NATIONAL STOCK NUMBER	PART NUMBER	FSCM	DESCRIPTION <i>USABLE ON CODE</i>	U/M	QTY INC IN UNIT
						GROUP 0115 CORD ASSEMBLY (4FT)(BLACK)		
16	1	PAOZZ	6145-00-548-1143	C002L0E2-18-02	81349	CABLE, TELEPHONE	FT	4
16	2	XDOZZ		SMB3 0448	80063	TERMINAL, TIP	EA	2
16	3	PADZZ	5935-00-192-475 8	PJ047B8	81349	PLUG TELEPHONE	EA	1
						GROUP 0116 CORD ASSEMBLY (6FT) (BLACK)		
16	4	PAOZZ	6145-00-548-1143	C002L-OE2-18-02	81349	CABLE, TELEPHONE	FT	6
16	5	PAOZZ	5940-00-800-1102	MS35440-1	96906	TERMINAL, LUG	EA	2
16	6	XDOZZ		SMB350448	80063	TERMINAL , LUG	EA	2
16	7	XDOZZ		PF055B	81349	PLUG, TELEPHONE	EA	1
						GROUP 0117 CORD ASSEMBLY (6FT) (RED)		
16	8	PAOZZ	6145-00-548-1143	C002LOE2-18-02	81349	CABLE, TELEPHONE	FT	6
16	9	PAOZZ	5940-00-800-1102	MS35440-1	96906	TERMINAL, LUG	EA	2
16	10	XDOZZ		SMB350448	80063	TERMINAL, TIP	EA	2
16	11	PAOZZ	5935-00-283-1230	PJ055R	81349	PLUG, TELEPHONE	EA	1
						49		

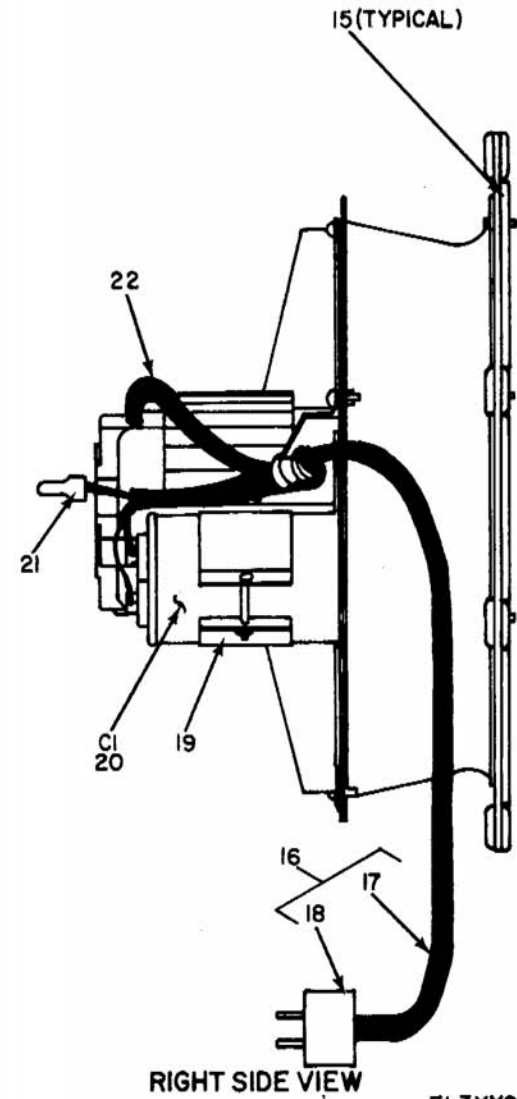
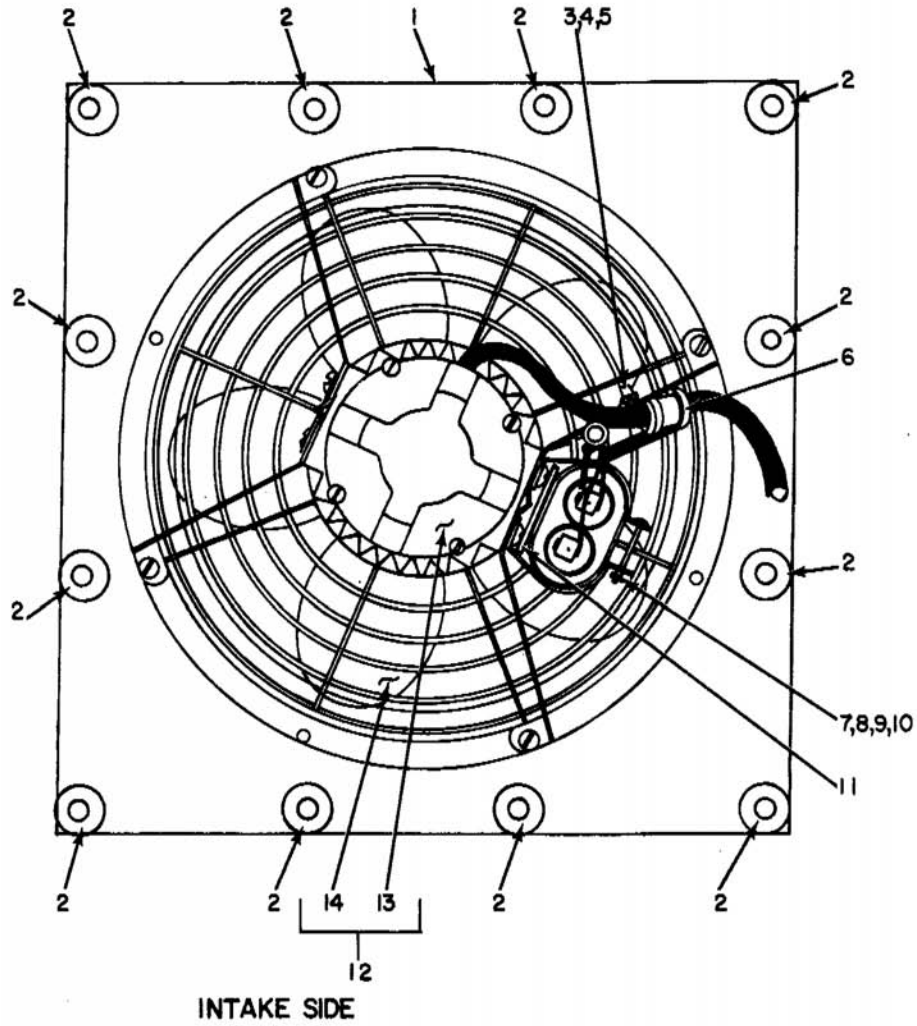

EL3YY025

Figure 17. Fan, Exhaust.

SECTION II

TM 11-5895-221-24P

(1) ILLUSTRATION		(2)	(3)	(4)	(5)	(6)	(7)	(8)
(a) FIG NO.	(b) ITEM NO.	SMR CODE	NATIONAL STOCK NUMBER	PART NUMBER	FSCM	DESCRIPTION USABLE ON CODE	U/M	QTY INC IN UNIT
GROUP 0119 FAN, EXHAUST								
17	1	XDOZZ		SMC464905	80063	PLATE ASSEMBLY	EA	1
17	2	PAOZZ	5325-00-582-3601	MS35489-38	96906	GROMMET	EA	12
17	3	PAOZZ	5305-00-638-3305	MS35223-44	96906	SCREW, MACHINE	EA	9
17	4	PAOZZ	5310-00-045-3299	MS35338-42	96906	WASHER, LOCK	EA	9
17	5	PAOZZ	5310-00-012-0622	MS35649-82	96906	NUT, PLAIN	E&	9
17	6	XDOZZ		SMB474321-4	80063	CLAMP, CABLE	EA	1
17	7	XOOZZ		MS35223-22	96906	SCREW, MACHINE	EA	4
17	8	PAOZZ	5310-00-951-4679	MS15795-203	96906	WASHER, FLAT	EA	1
17	9	PAOZZ	5310-00-543-2410	MS35338-40	96906	WASHER, LOCK	EA	1
17	10	PAOZZ	5310-00-722-5284	MS35649-42	96906	NUT, PLAIN	EA	1
17	11	XDOZZ		SMB464580	80063	PAD, RUBBER	EA	1
17	12	XDOOF		SMD465250	80063	FAN	EA	1
17	13	PAOZZ	6105-00-792-8384	23396-01	82877	MOTOR, AC	EA	1
17	14	PAOZZ	4140-00-792-8395	23396-02	82877	IMPELLER, FAN	EA	1
17	15	XDOZZ		SMB464581	80063	GASKET	EA	12
17	16	XDOOF		SMB464610	80063	CABLE ASSY, BLOWER EA	EA	1
17	17	PAOZZ	6145-00-985-7704	C002MGF2-16-0338	81349	CABLE, POWER FT	EA	4
17	18	XDOZZ		U120M	80058	CONNECTOR, PLUG	EA	1
17	19	XDOZZ		SMB464578	80063	CLAMP, CAPACITOR	EA	1
17	20	PAOZZ	5910-00-713-8313	P150F83	00656	CAPACITOR, FXD, PAPER	EA	1
17	21	XDOZZ		SMB464579	80063	SPLICE, CONDUCTOR	EA	1
17	22	XDOZZ		SMC464908-19	80063	TUBING, PLASTIC	EA	1

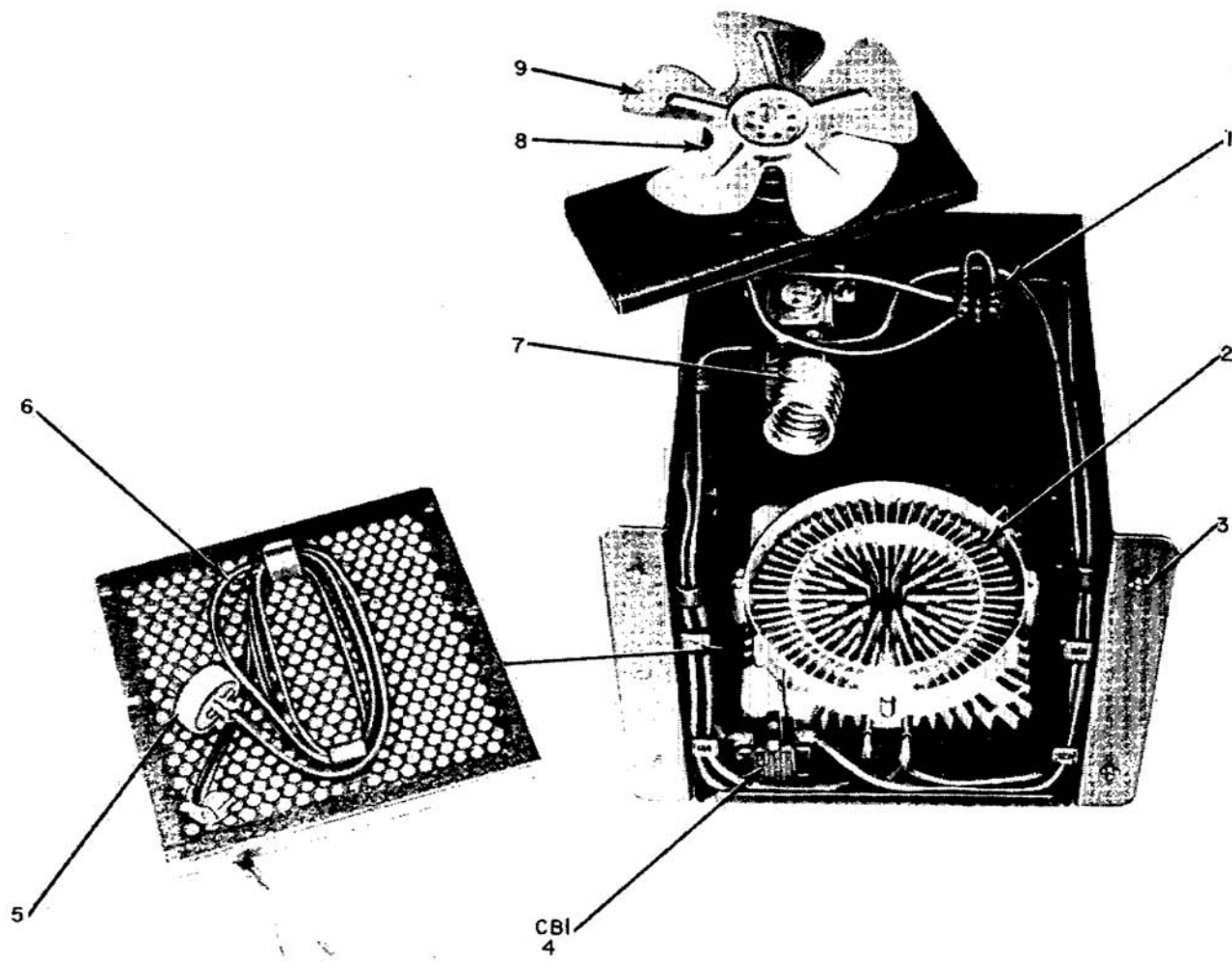

INSIDE VIEW

EL3YY026

Figure 18. Heater, Electrical.

SECTION II

TM 11-5895-221-24P

(1) ILLUSTRATION		(2)	(3)	(4)	(5)	(6)	(7)	(8)
(a) FIG NO.	(b) ITEM NO.	SMR CODE	NATIONAL STOCK NUMBER	PART NUMBER	FSCM	DESCRIPTION <i>USABLE ON CODE</i>	U/M	QTY INC IN UNIT
						GROUP 0120 HEATER, ELECTRICAL		
18	1	PAOZZ	5930-00-615-9376	7563K4	15605	SWITCH, TOGGLE	EA	1
18	2	PAOZZ	4540-00-404-9232	395YE	70490	HEATING ELEMENT	EA	1
18	3	XDOZZ		5	72794	FASTENER	EA	4
18	4	PAOZZ	5930-00-734-5202	1017211334A	04718	CIRCUIT BREAKER	EA	1
18	5	XDOZZ		U120M	80058	C ONNECTOR, PLUG	EA	1
18	6	XDOZZ		S1-5325	08808	CABLE, POWER	FT	6
18	7	PAOZZ	6680-00-793-9575	H2727A	02688	THERMOSTAT	EA	1
18	8	PAOZZ	6105-00-560-5739	SSKP51AL74	24446	MOTOR, AC	EA	1
18	9	PAOZZ	4520-00-792-8398	20	60399	IMPELLER, FAN	EA	1
						53		

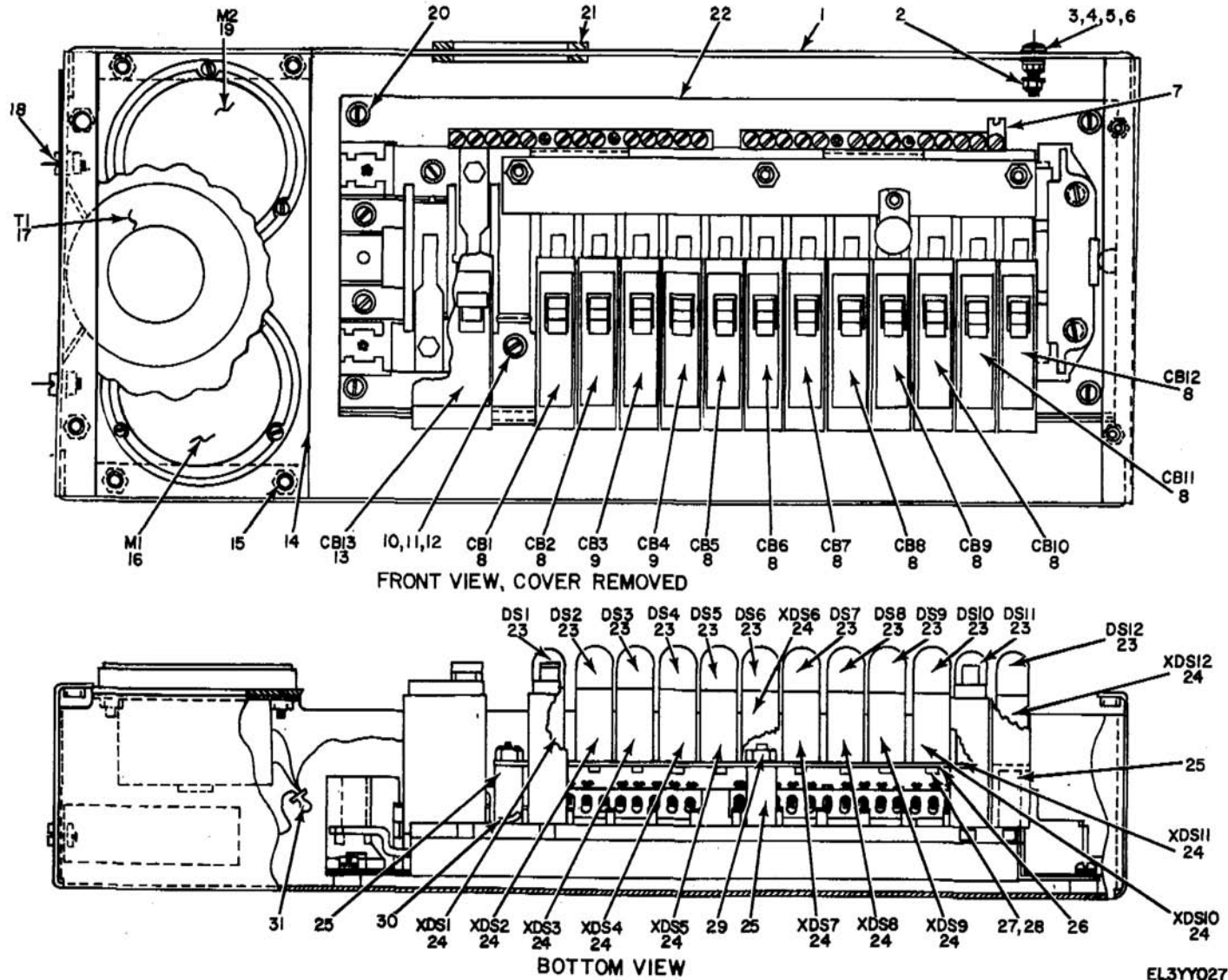

Figure 19. Power Distribution Panel.

EL3YY027

SECTION II

TM 11-5895-221-24P

(1) ILLUSTRATION		(2)	(3)	(4)	(5)	(6)	(7)	(8)
(a) FIG NO.	(b) ITEM NO.	SMR CODE	NATIONAL STOCK NUMBER	PART NUMBER	FSCM	DESCRIPTION <i>USABLE ON CODE</i>	U/M	QTY INC IN UNIT
GROUP 0121 POWER DISTRIBUTION PANEL								
19	1	XDOZZ		SMD4 65236	80063	BASE ASSEMBLY	EA	1
19	2	PAOZZ	5310-00-982-6814	MS20365-832A	96906	NUT ,SELF-LOCKING	EA	3
19	3	PAOZZ	5305-00-584 -619	MS35206-246	96906	SCREW, MACHINE	EA	1
19	4	PAOZZ	5310-00-596-7693	MS35335-31	96906	WASHER, FLAT	EA	2
19	5	PAFZZ	5310-00-809-8544	MS27183-7	96906	WASHER, FLAT	EA	4
19	6	PAOZZ	5310-00-012-0622	MS35649-82	969 06	NUT, PLAIN	EA	1
19	7	XDOZZ'		SMB474255	80063	TERMINAL, SPADE	EA	1
19	8	XDOZZ		Q0115	88753	CIRCUIT BREAKER	EA	10
19	9	PAOZZ	5925-00-583-7941	Q0120	88753	CIRCUIT BREAKER	EA	2
19	10	PAOZZ	5305-00-753-4362	MS35223-62	96906	SCREW MACHINE	EA	2
19	11	PAOZZ	5310-00-045-3296	MS35338-43	96906	WASHER, L OCK	EA	6
19	12	PAOZZ	5310-00-809-8546	MS15795-208	96906	WASHER, FLAT	EA	6
19	13	PAOZZ	5925-00-752-6642	Q0270	88753	CIRCUIT BREAKER	EA	1
19	14	XDOZZ		SMB473064	80063	PANEL, METER	EA	1
19	15	XDOZZ		MS35239-52	969 06	SCREW, MACHINE	EA	4
19	16	PAOZZ	6625-00-669-5019	MR36W150ACVVR	81349	VOLTMETER	EA	1
19	17	PAOZZ	5950-00-280-4651	3CT11B	81284	TRANSFORMER, CURRENT	EA	1
19	18	XDOZZ		MS25223-45	96906	SCREW, MACHINE	EA	2
19	19	PAOZZ	6625-00-752-8464	MR36W100CAAR	613 49	AMMETER	EA	1
19	20	XOOZZ	5305-00-990-6444	MS35207-261	96906	SCREW, MACHINE	EA	4
19	21	XDOZZ		SMB4 63446-8	80063	GRUMMET	EA	1
19	22	XDOZZ		SMD465238	80063	BASE. CIRCUIT BRKR	EA	1
19	23	PAOZZ	6240-00-179-1814	NE45	81349	LAMP, NEON	EA	12
19	24	XDOZZ		4-74-6	72619	LAMPHOLDER	EA	12
19	25	XDOZZ		SMB473010	80063	SPACER	EA	3
19	26	XDOZZ		SMB464498	80063	SUPP ORT, LAMPHOLDER	EA	1
19	27	PAOZZ	5305-00-207-0763	MS35223-28	96906	SCREW, MACHINE	EA	12
19	28	PAOZZ	5310-00-081-8087	MS20365-632A	96906	NUT, SELF-LOCKING	EA	12
19	29	PAOZZ	5310-00-877-5797	MS20365-1032A	96906	NUT, SELF-LOCKIING	EA	3
19	30	XDOZZ		SMB474315	80063	TERMINAL, LUG	EA	1
19	31	XDOZZ		SMB474085	80063	SPLICE, CONDUCTOR	EA	1

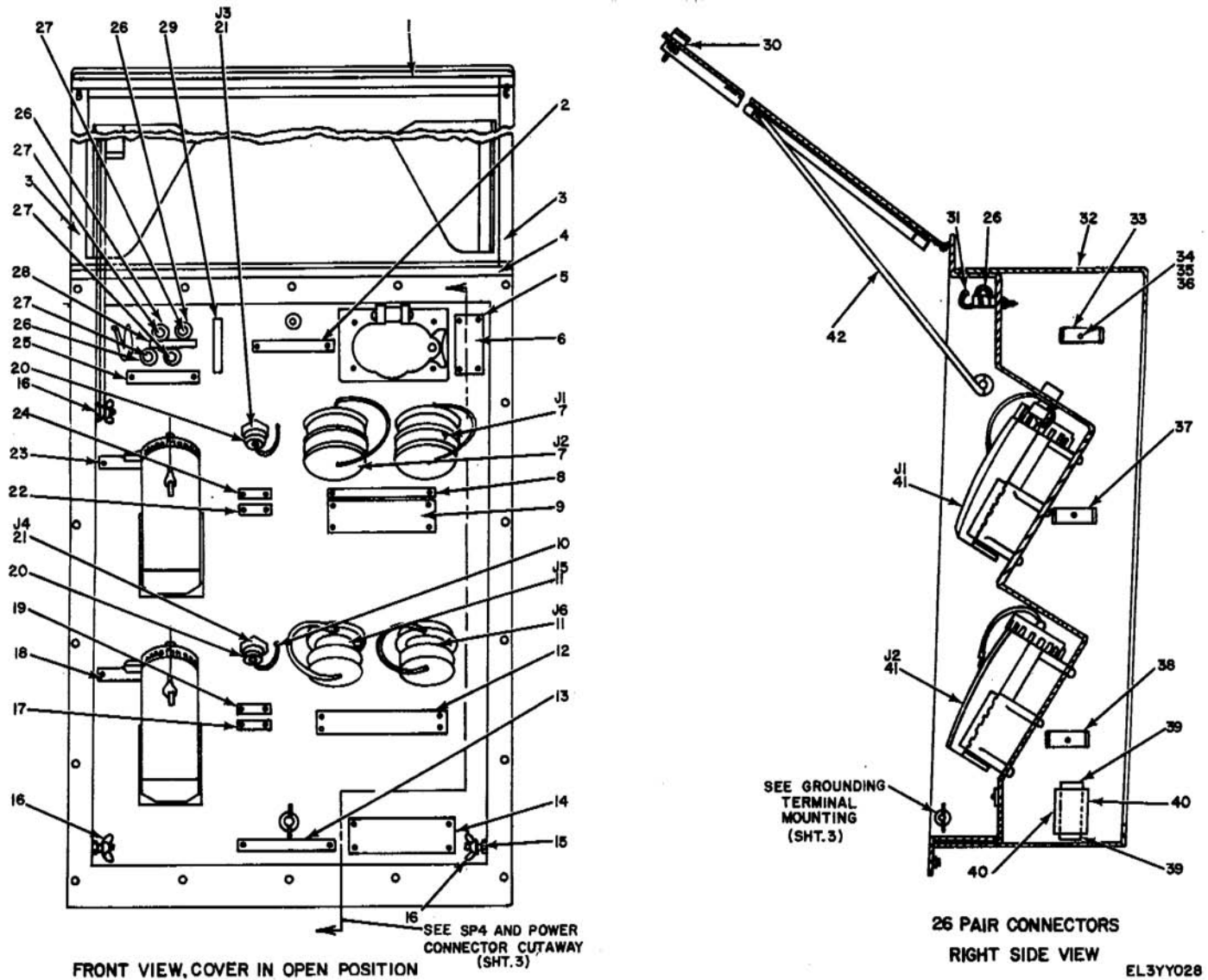
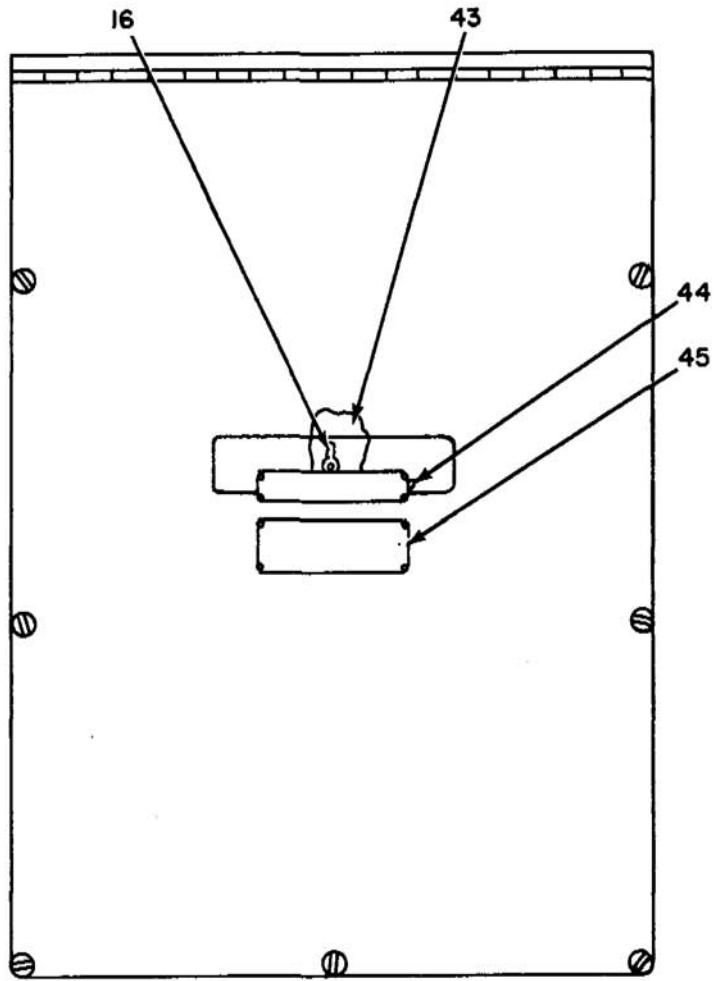
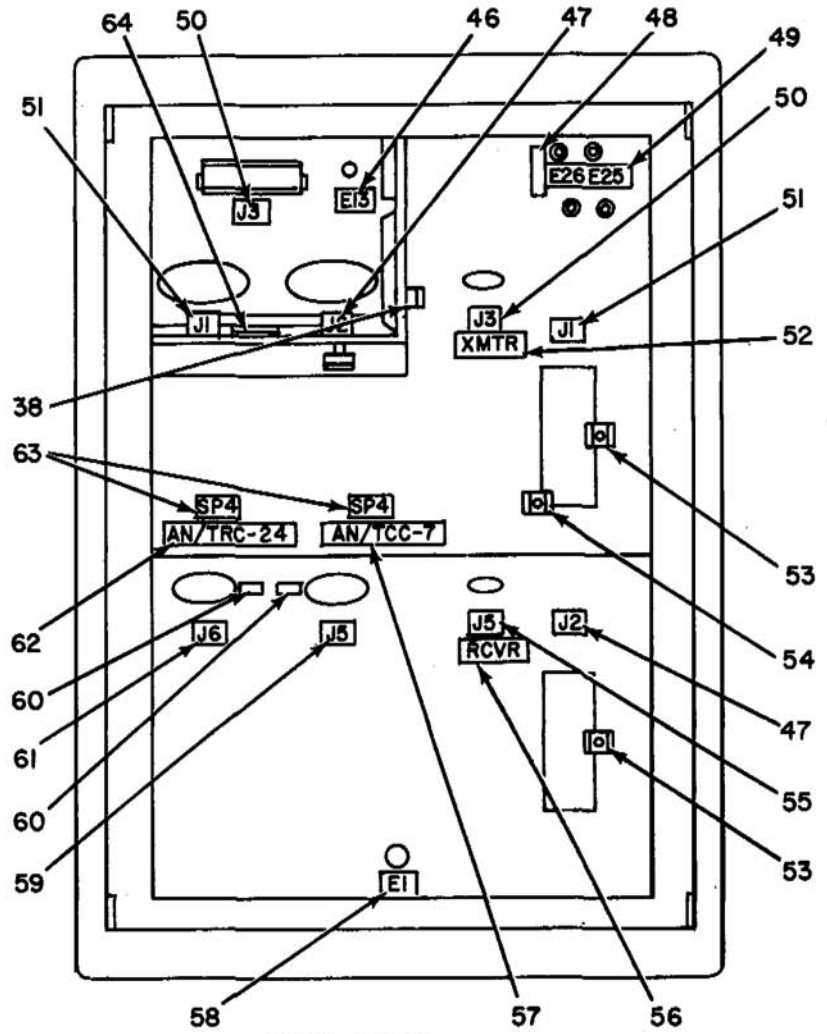

Figure 20. Signal Entrance Panel, (Sheet 1 of 3)



FRONT VIEW



BACK VIEW

EL3YY029

Figure 20. Signal Entrance Panel, (Sheet 2 of 3)

TM 11-5895-221-24P

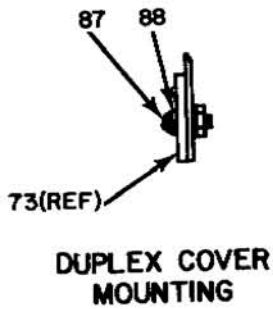
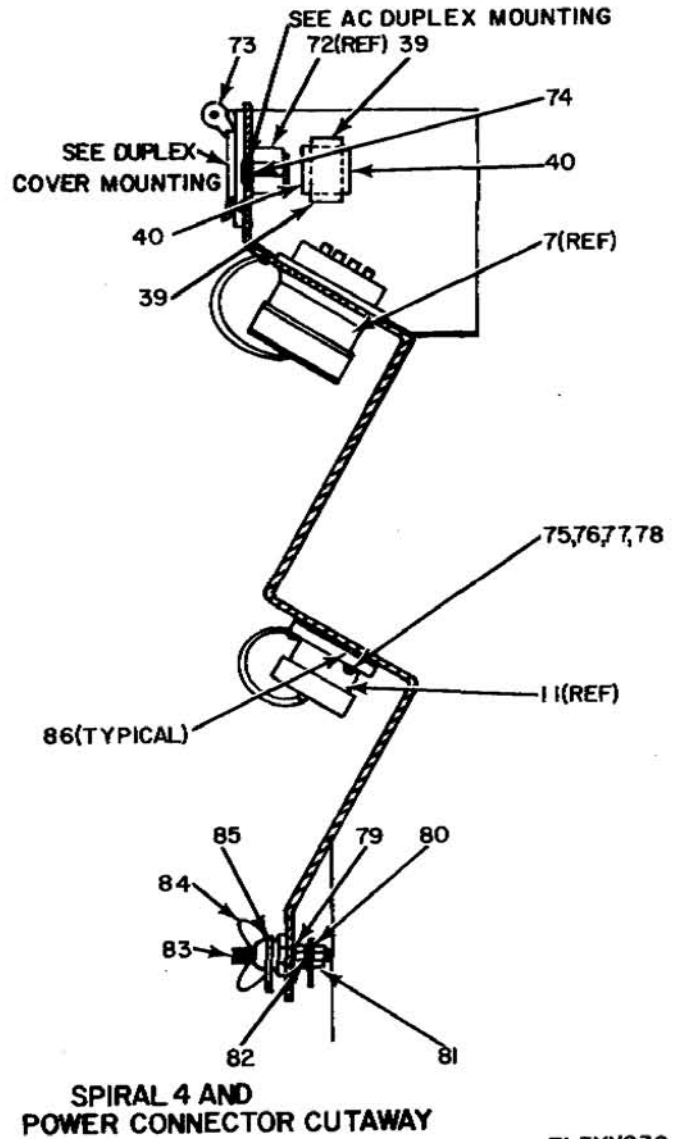
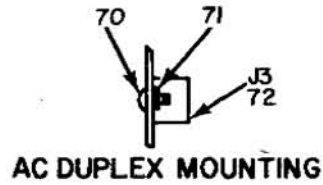
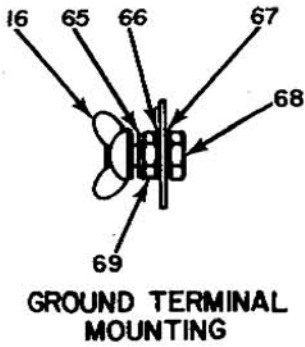

Figure 20. Signal Entrance Panel, (Sheet 3 of 3)

EL3YY030

SECTION II

TM 11-5895-221-24P

(1) ILLUSTRATION		(2)	(3)	(4)	(5)	(6)	(7)	(8)
(a) FIG NO.	(b) ITEM NO.	SMR CODE	NATIONAL STOCK NUMBER	PART NUMBER	FSCM	DESCRIPTION USABLE ON CODE	U/M	QTY INC IN UNIT
GROUP 0122 SIGNAL ENTRANCE PANEL								
20	1	XDFZZ		SMB473091-6	80063	CASKET, RUBBER	EA	1
20	2	XDFZZ		SMB473115	80063	PLATE, IDENT	EA	1
20	3	XDFZZ		SMB473091-13	80063	GASKET, RUBBER	EA	2
20	4	XDFZZ		SMB473090-2	30063	GASKET, RUBBER	EA	1
20	5	XDFZZ	5305-00-989-338	MS35206-203	96906	SCREW, MACHINE	EA	46
20	6	XDFZZ		SMB473105	80063	PLATE, IDENT	EA	1
20	7	XDFZZ		U238G	80058	CONNECTOR, RCPT	EA	2
20	8	XDFZZ		SMB673110	80063	PLATE, IDENT	EA	1
20	9	XDFZZ		SMB473109	80063	PLATE, INSTRUCTION	EA	1
20	10	PAFZZ	5305-00-405-8960	MS35223-13	96906	SCREW, MACHINE	EA	2
20	11	XDFZZ		U121G	80058	CONNECTOR, RCPT	EA	2
20	12	XOFZZ		SMB464351	80063	PLATE, IDENT	EA	1
20	13	XDFZZ		SMB473111	80063	PLATE, INSTRUCTION	EA	1
20	14	XDFZZ		SMB473112	80063	PLATE, IDENT	EA	1
20	15	PAFZZ	5310-00-767-6882	MS35690-402	96906	NUT, HEX	EA	11
20	16	XDFZZ		SMB474203	80063	NUT, WING	EA	5
20	17	XDFZZ		SMB464350	80063	PLATE, IDENT	EA	1
20	18	XDFZZ		SMB473088-2	80063	PLATE, IDENT	EA	1
20	19	XDFZZ		SMB464348	80063	PLATE, IDENT	EA	1
20	20	PAFZZ	5935-00-419-1567	M39012-25-0001	81349	COVER, CONNECTOR	EA	2
20	21	PAFZZ	5935-00-702-0127	UG570AU	80056	CONNECTOR, RCPT	EA	2
20	22	XDFZZ		SMB464349	80063	PLATE, IDENT	EA	1
20	23	XDFZZ		SMB473088-1	80063	PLATE, IDENT	EA	1
20	24	XDFZZ		SMB46447	80063	PLATE, IDENT	EA	1
20	25	XDFZZ		SMB464356	80063	PLATE, IDENT	EA	1
20	26	PAFZZ	5940-00-283-5386	U106U	80058	POST, BINDING	EA	4
20	27	PAFZZ	5940-00-283-5393	9766-25	00629	CAP, NEOPRENE	EA	4
20	28	XDFZZ		SMB4 64357	80063	PLATE, IDENT	EA	1
20	29	XDFZZ		SMB473107	80063	PLATE, DESIGNATION	EA	1
20	30	XDFZZ		SMB473086	80063	SCREW, CAP	EA	7
20	31	XDFZZ		SMD473008	80063	RING, BRIDLE	EA	1
20	32	XDFZZ		SMD465139	80063	BOX ASSEMBLY	EA	1
20	33	XDFZZ		SMC474513-1	80063	CRADLE, CABLE	EA	1
20	34	XDFZZ	5305-00-984-4989	MS35106-229	96906	SCREW, MACHINE	EA	5
20	35	PAFZZ	5310-00-593-8483	MS27183-5	96906	WASHER, FLAT	EA	9
20	36	PAFZZ	5310-00-045 4007	MS35338-41	96906	WASHER, LOCK	EA	9
20	37	XDFZZ		SMC474513-2	80063	CRADLE, CABLE	EA	1
20	38	XDFZZ		SMC474513-3	80063	CRADLE, CABLE	EA	3
20	39	XDFZZ		SMB464452-8	80063	CHANNEL, RUB	EA	4

SECTION II

TM 11-5895-221-24P

(1) ILLUSTRATION		(2)	(3)	(4)	(5)	(6)	(7)	(8)
(a) FIG NO.	(b) ITEM NO.	SMR CODE	NATIONAL STOCK NUMBER	PART NUMBER	FSCM	DESCRIPTION <i>USABLE ON CODE</i>	U/M	QTY INC IN UNIT
20	40	XDFZZ		SMB464452-9	80063	CHANNEL, RUBBER	EA	4
20	41	5935-00-682-0381		UI87G	80058	CONNECTOR, RCPT OR SEE TM11-5935-205-15P FOR REPAIR PARTS AUTHORIZED FOR PERFORMANCE AND MAINTENANCE	EA	2
20	41	5935-00-045-983		UI87AG	80058	CONNECTOR, RCPT SEE TM11-5935-205-15P FOR REPAIR PARTS AUTHORIZED FOR PERFORMANCE AND MAINTENANCE	EA	2
20	42	XDFZZ		SMB473084-10	80063	SUPPORT	EA	1
20	43	XDFZZ		SMB473085-2	80063	CLIP	EA	1
20	44	XDFZZ		SMB473108	80063	PLATE, IDENT	EA	1
20	45	XDFZZ		SMB473106	80063	PLATE, INSTRUCTION	EA	1
20	46	XDFZZ		SMC467880-165	80063	LABEL	EA	1
20	47	XDFZZ		SMC467880-127	80063	LABEL	EA	2
20	48	XDFZZ		SMC467881-34	80063	LABEL	EA	1
20	49	XDFZZ		SMC474561-29	80063	LABEL	EA	1
20	50	XDFZZ		SMC467880-128	80063	LABEL	EA	2
20	51	XDFZZ		SMC467880-126	80063	LABEL	EA	2
20	52	XDFZZ		SMC467880-172	80063	LABEL	EA	1
20	53	XDFZZ		SMB473295-1	80063	CRADLE, CABLE	EA	2
20	54	XDFZZ		SMB473295-2	80063	CRADLE, CABLE	EA	1
20	55	XDFZZ		SMC467880-129	80063	LABEL	EA	1
20	56	XDFZZ		SMC467880-174	80063	LABEL	EA	1
20	57	XDFZZ		SMC467880-176	80063	LABEL	EA	1
20	58	XDFZZ		SMC467880-217	80063	LABEL	EA	1
20	59	XDFZZ		SMC467880-130	80063	LABEL	EA	1
20	60	XDFZZ		SMD465131-4	80063	CLAMP, CASBLE	EA	2
20	61	XDFZZ		SMC467880-131	80063	LABEL	EA	1
20	62	XDFZZ		SMC467880-175	80063	LABEL	EA	1
20	63	XDFZZ		SMC467880-173	80063	LABEL	EA	2
20	64	XDFZZ	5325-00-174-9038	MS35489-20	96906	GASKET, RUBBER	EA	1
20	65	XDFZZ		MS15795-210	96906	WASHER, FLAT	EA	4
20	66	PAFZZ	5310-00-209-0786	MS35335-33	96906	WASHER, LOCK	EA	1
20	67	XDFZZ		SMB474208	40063	WASHER, SEALING	EA	1
20	68	XDFZZ		MS35291-8	96906	SCREW, CAP	EA	1
20	69	PAFZZ	5310-00-851-2674	MS35691-1	96906	NUT, HEX	EA	1
20	70	PAFZZ	5305-00-207-0763	MS35223-28	96906	SCREW, MACHINE	EA	2
20	71	PAFZZ	5310-00-934-9761	MS35649-264	96906	NUT, HEX	EA	4
20	72	XDFZZ	5935-00-644-8597	9200	83315	CONNECTOR, RCP	EA	1
20	73	XDFZZ		SMC474506	80063	COVER, DUPLEX	EA	1
20	74	XDFZZ		42006	74279	WASHER, SEALING	EA	1
20	75	XDFZZ		MS35239-54	96906	SCREW, MACHINE	EA	6
20	76	PAFZZ	5310-00-045-3299	MS35338-42	96906	WASHER, LOCK	EA	6
20	77	PAFZZ	5310-00-012-0622	MS35649-82	96906	NUT, HEX	EA	6

SECTION II

TM 11-5895-221-24P

(1) ILLUSTRATION		(2)	(3)	(4)	(5)	(6)	(7)	(8)
(a) FIG NO.	(b) ITEM NO.	SMR CODE	NATIONAL STOCK NUMBER	PART NUMBER	FSCM	DESCRIPTION <i>USABLE ON CODE</i>	U/M	QTY INC IN UNIT
20	78	XDFZZ	5310-00-809-8544	MS27183-7	96906	WASHER, FLAT	EA	6
20	79	XDFZZ		SMB465895	80063	WASHER, SEALING	EA	1
20	82	XDFZZ		MS15785-214	96906	WASHER, FLAT	EA	2
20	81	PAFZZ	5310-00-543-2628	MS35690-602	96906	NUT, HEXAGON	EA	1
20	82	PAFZZ	5310-00-851-2682	MS35691-17	96906	NUT, HEXAGON	EA	1
20	83	XDFZZ		SMB473103	80063	TERMINAL, STANDOFF	EA	1
20	84	XDFZZ		SMB474204	80063	NUT WING	EA	1
20	85	XDFZZ		SMB8473104	80063	WASHER FLAT	EA	2
20	86	XDFZZ		SMB464360	80063	GASKET, RUBBER	EA	2
20	87	PAFZZ	5305-00-543 2774	MS35233-32	96906	SCREW, MACHINE	EA	4
20	88	XDFZZ		42006-10	74279	WASHER, FLAT	EA	4

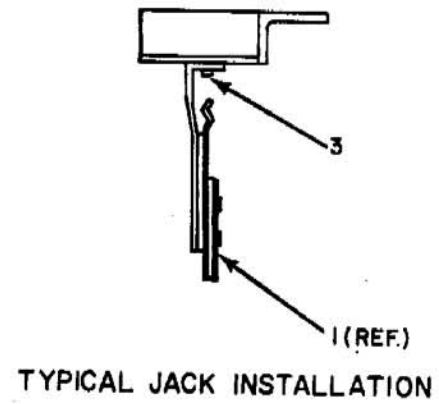
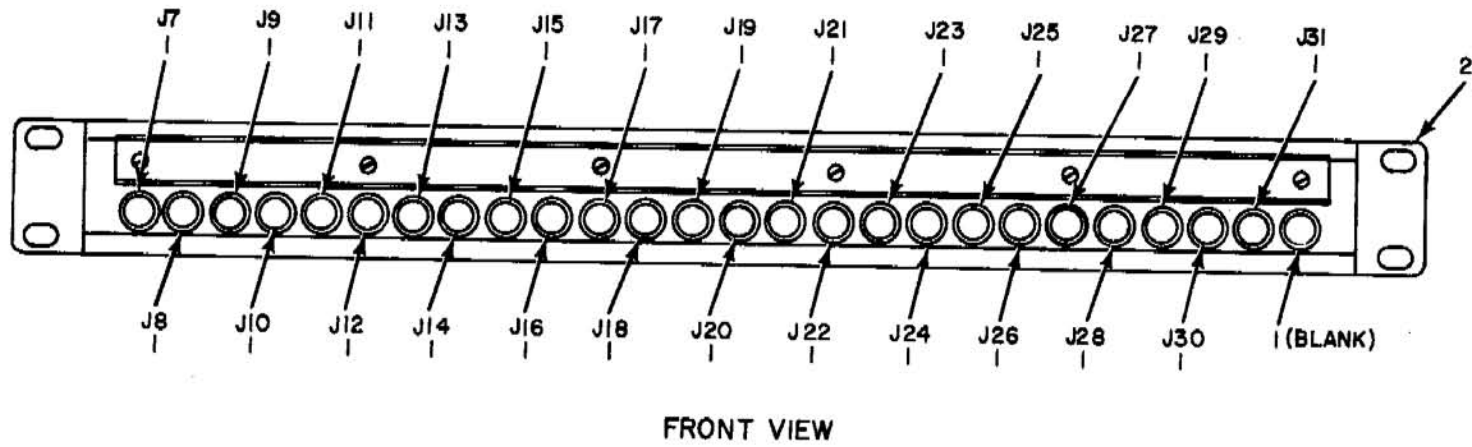

Figure 21. Patch Panel, Use With AN/TCC-7.

EL3YY031

SECTION II

TM 11-5895-221-24P

(1) ILLUSTRATION		(2)	(3)	(4)	(5)	(6)	(7)	(8)
(a) FIG NO.	(b) ITEM NO.	SMR CODE	NATIONAL STOCK NUMBER	PART NUMBER	FSCM	DESCRIPTION <i>USABLE ON CODE</i>	U/M	QTY INC IN UNIT
						GROUP 0123 PATCH PANEL		
21	1	PAFZZ	5935-00-228-4038	JJ085	81349	JACK, TELEPHONE	EA	26
21	2	XDFZZ		SMD465247	80063	MOUNT, JACK	EA	1
21	3	PAFZZ	5305-00-637-7079	MS35223-26	96906	SCREW, MACHINE	EA	26
						63		

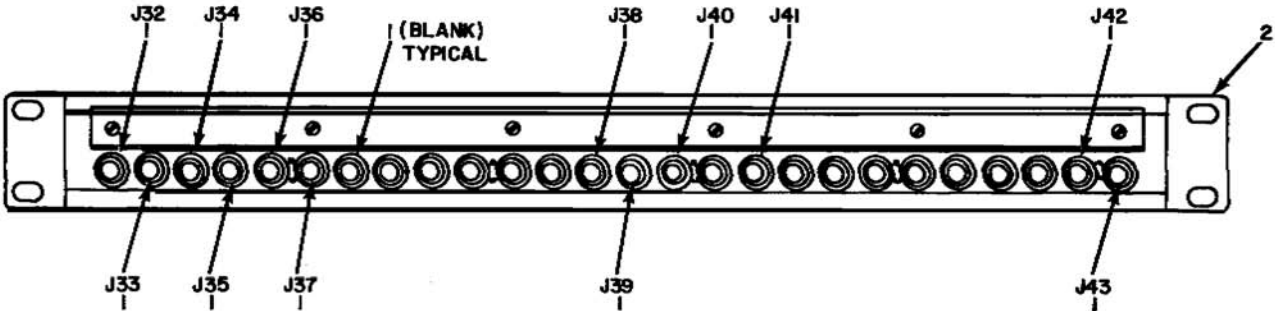

FRONT VIEW

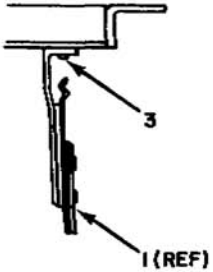

TYPICAL JACK INSTALLATION

EL3YY032

Figure 22. Patch Panel, Use With AN/TTC-20

SECTION II

TM 11-5895-221-24P

(1) ILLUSTRATION		(2)	(3)	(4)	(5)	(6)	(7)	(8)
(a) FIG NO.	(b) ITEM NO.	SMR CODE	NATIONAL STOCK NUMBER	PART NUMBER	FSCM	DESCRIPTION <i>USABLE ON CODE</i>	U/M	QTY INC IN UNIT
22	1	PAFZZ	5935-00-192-4826	JJ086	81349	JACK TELEPHONE	EA.	26
22	2	XDFZZ		SMD465247	80063	MOUNT, JACK	EA	1
22	3	PAFZZ	5305-00-637-7079	MS35223-26	96906	SCREW, MACHINE	EA	26
						65		

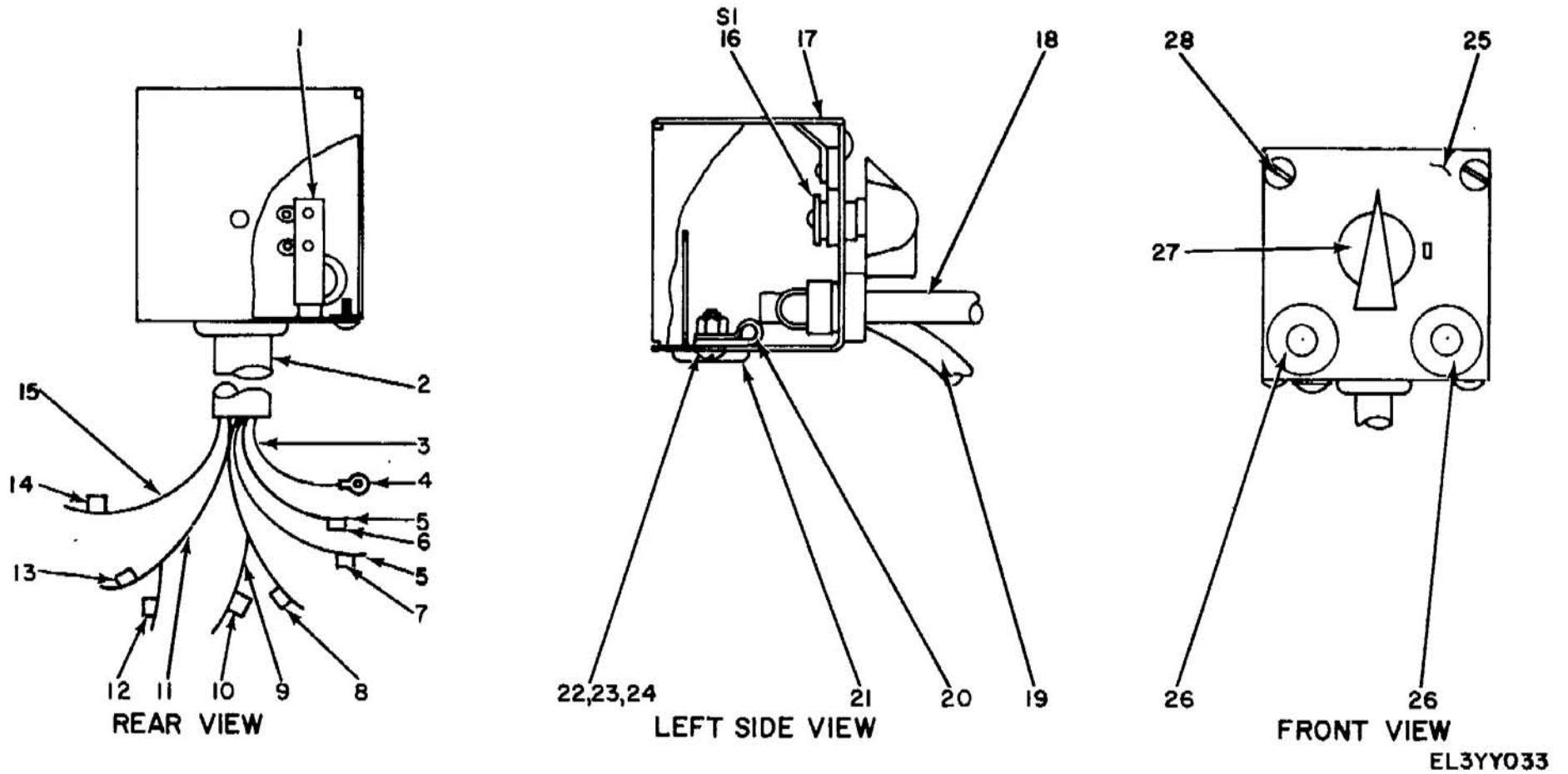
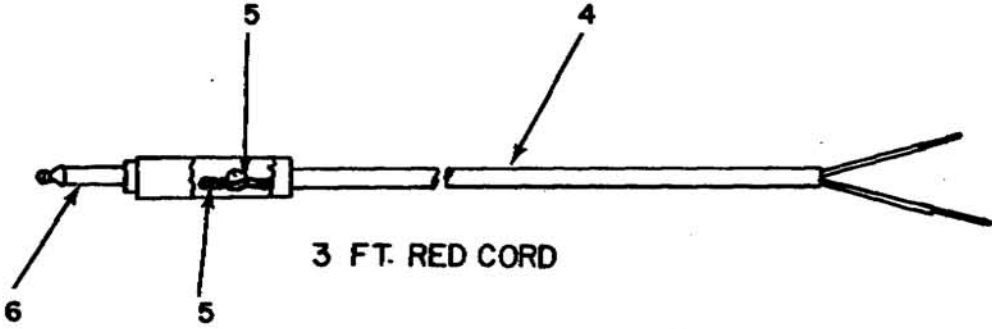
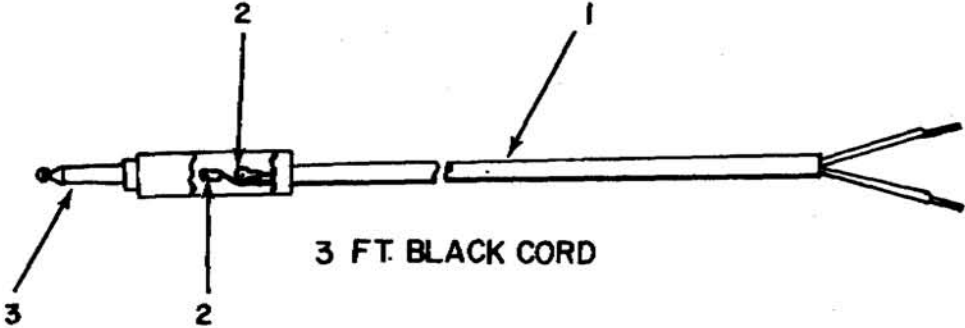

Figure 23. Switch Box, 2W-4W.

SECTION II

TM 11-5895-221-24P

(1) ILLUSTRATION		(2)	(3)	(4)	(5)	(6)	(7)	(8)
(a) FIG NO.	(b) ITEM NO.	SMR CODE	NATIONAL STOCK NUMBER	PART NUMBER	FSCM	DESCRIPTION <i>USABLE ON CODE</i>	U/M	QTY INC IN UNIT
						GROUP 0124 SWITCH BOX, 2W 4W		
23	1	XDFZZ		555014—116	14100	STRIP, TERMINAL	EA	1
23	2	XDFZZ		SMD353294-10	80063	SLEEVE	EA	1
23	3	XDFZZ		SMD353294-11	80063	SLEEVE	EA	1
23	4	PAFZZ	5940-00-143-4774	320573	00779	TERMINAL, RING	EA	1
23	5	XDFZZ		SMD353294-6	80063	WIRE	EA	2
23	6	XDFZZ		SMD350600-15	80063	MARKER	EA	1
23	7	XDFZZ		SMD350600-58	80063	MARKER	EA	1
23	8	XDFZZ		SMD350600-57	80063	MARKER	EA	1
23	9	XDFZZ		SMD353294-4	80063	WIRE, TWISTED PAIRS	EA	1
23	10	XDFZZ		SMD350600-14	80063	MARKER	EA	1
Z3	11	XDFZZ		SMD35324-5	80063	WIRE, TWISTED PAIRS	EA	1
23	12	XDFZZ		SMD350600-13	80063	MARKER	EA	1
23	13	XDFZZ		SMD350600-12	80063	MARKER	EA	1
23	14	XDFZZ		SMD350600-59	80063	MARKER	EA	1
23	15	XDFZZ		SMD353294-8	80063	WIRE	EA	1
23	16	PAFZZ	5930-00-075-2480	226910-28	76856	SWITCH, ROTARY	EA	1
23	17	XDFZZ		SMC382769	80063	HOUSING	EA	1
23	18	XDFFF		SMD383873GP2	80063	CORD ASSEMBLY, BLACK	EA	1
Z3	19	XDFFF		SMD383873GP7	80063	CORD ASSEMBLY, RED	EA	1
23	20	XDFZZ		540201-003	14100	CLAMP, CABLE	EA	1
23	21	PAFZZ	5325-00-276-6228	MS35489-9	96906	GROMMET	EA	1
23	22	PAFZZ	5305-00-054-6669	MS35233-44	96906	SCREW, MACHINE	EA	1
23	23	PAFZZ	5310-00-880-5978	MS15795-807	96906	WASHER, FLAT	EA	1
23	24	XDFZZ		102-95-8	14100	NUT, STOP	EA	1
23	25	XDFZZ		SMB382771	80063	COVER	EA	1
23	26	XDFZZ		540480-110	14100	GROMMET	EA	2
23	27	PAFZZ	5355-00-570-5562	SMB184158	80063	KNOB INDICATOR	EA	1
23	28	XDFZZ		63257-345	14100	SCREW, MACHINE	EA	4



EL3YY034

Figure 24. Switch Box, 2W-4W, Cord Assemblies.

SECTION II

TM 11-5895-221-24P

(1) ILLUSTRATION		(2)	(3)	(4)	(5)	(6)	(7)	(8)
(a) FIG NO.	(b) ITEM NO.	SMR CODE	NATIONAL STOCK NUMBER	PART NUMBER	FSCM	DESCRIPTION <i>USABLE ON CODE</i>	U/M	QTY INC IN UNIT
24	1	PAFZZ	6145-00-548-1143	C002LOE2-18-0Z	81349	CABLE, TELEPHONE	FT	3
24	2	XDFZZ		SMB350448	80063	TERMINAL, TIP	EA	2
24	3	PAFZZ	5935-00-192 -4758	PJ047B	81349	PLUG TELEPHONE	EA	1
24	4	PAFZZ	6145-00-548-1143	C002LOE2-18-0Z	81349	CABLE, TELEPHONE	FT	3
24	5	XDFZZ		SMB350448	80063	TERMINAL, TIP	EA	2
24	6	PAFZZ	5935-00-192-4757	PJ047R	81349	PLUG, TELEPHONE	EA	1
						69/(70 blank)		

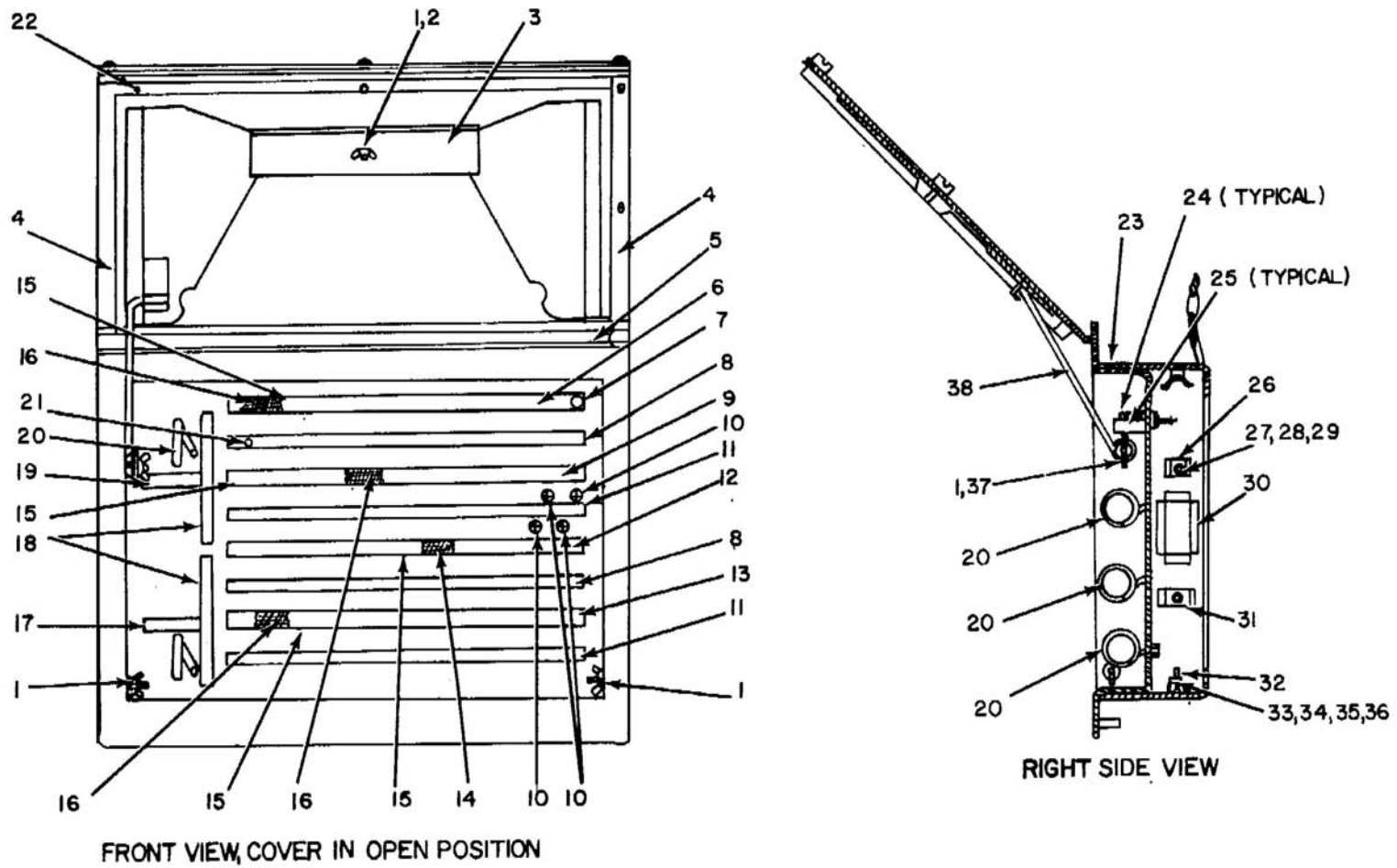

EL3YY035

Figure 25. Signal Entrance Panel, Binding Post (Sheet 1 of 2).

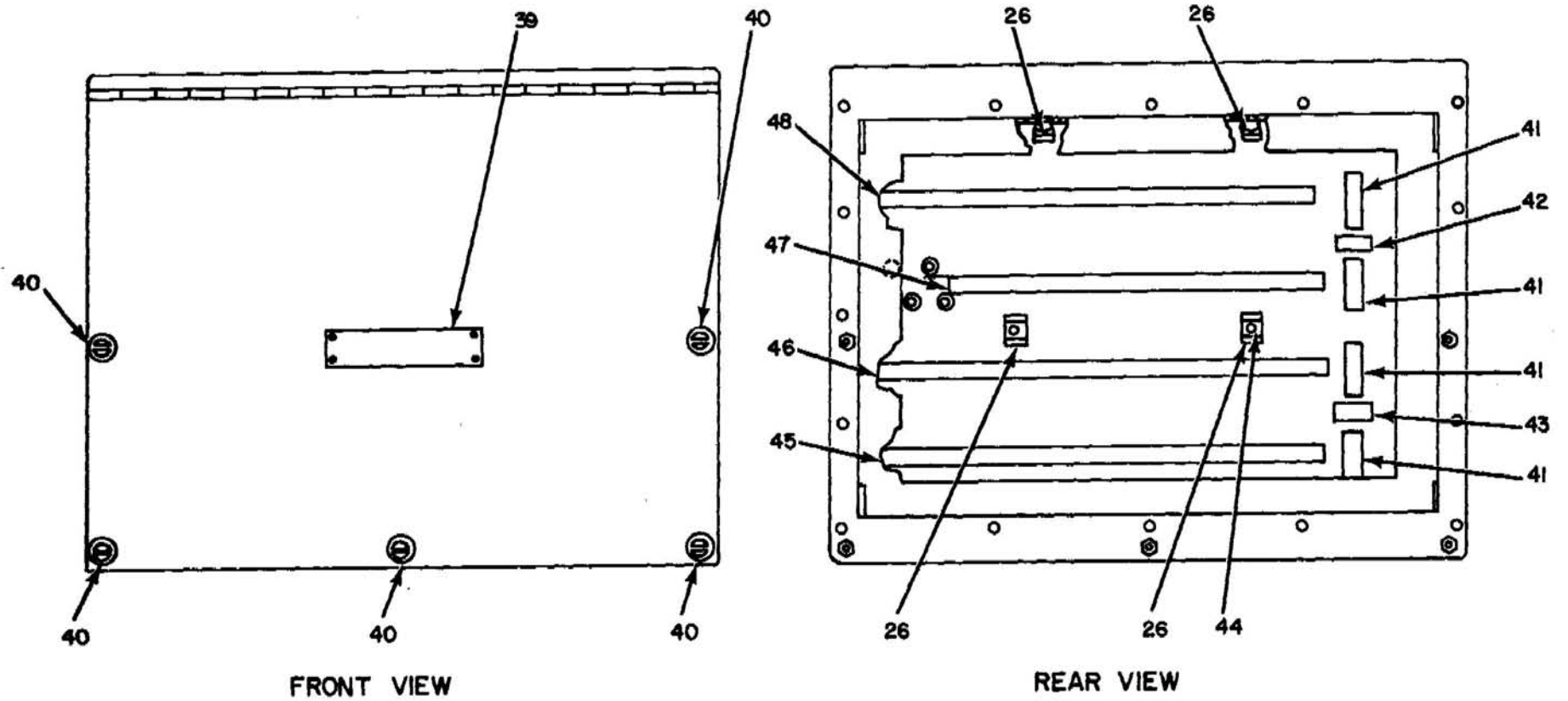

Figure 25. Signal Entrance Panel, Binding Post (Sheet 2 of 2).

EL3YY036

SECTION II

TM 11-5895-221-24P

(1) ILLUSTRATION		(2)	(3)	(4)	(5)	(6)	(7)	(8)
(a) FIG NO.	(b) ITEM NO.	SMR CODE	NATIONAL STOCK NUMBER	PART NUMBER	FSCM	DESCRIPTION USABLE ON CODE	U/M	QTY INC IN UNIT
						GROUP 0125 SIGNAL ENTRANCE PANEL, BINDING POST		
25	1	XDFZZ		SMB474203	80063	NUT, WING	EA	4
25	2	PAFZZ	5310-00-761-6882	MS35690-402	96906	NUT, PLAIN	EA	9
25	3	XDFZZ		SMB473085-3	80063	CLIP, SIDE PANEL	EA	1
25	4	XDFZZ		SMB473091-14	80063	GASKET, RUBBER	EA	2
25	5	XDFZZ		SMB473090-2	80063	GASKET, RUBBER	EA	1
25	6	XDFZZ		SMD465147-4	80063	STRIP, DESIGNATION	EA	1
25	7	PAFZZ	5305-00-655-9900	MS35239-20	96906	SCREW, MACHINE	EA	12
25	8	XDFZZ		SMC464736-1	80063	PLATE, DESIGNATION	EA	2
25	9	XDFZZ		SMB465147-5	80063	STRIP, DESIGNATION	EA	1
25	10	XDFZZ		SMB464628	80063	PLUG, BUTTON	EA	4
25	11	XDFZZ		SMC464736-2	80063	PLATE, DESIGNATION	EA	2
25	12	XDFZZ		SMD465147-3	80063	STRIP, DESIGNATION	EA	1
25	13	XDFZZ		SMD465147-6	80063	STRIP, DESIGNATION	EA	1
25	14	XDFZZ		SMB464392-1	80063	CELLULOID, AMBER	EA	1
25	15	XDFZZ		SMC464750-2	80063	HOLDER, DESIG, STRIP	EA	4
25	16	XDFZZ		SMB474211-1	80063	CELLULOID, CLEAR	EA	3
25	17	XDFZZ		SMB473088-2	80063	PLATE, IDENT	EA	1
25	18	XDFZZ		SMB474209	80063	PLATE, IDESIGNATION	EA	2
25	19	XDFZZ		SMB473088-1	80063	PLATE, IDENT	EA	1
25	20	XDFZZ		SMB479008	80063	RING, BRIDLE	EA	4
25	21	PAFZZ	5305-00-889-3118	MS35206-203	96906	SCREW, MACHINE	EA	22
25	22	XDFZZ		SMB473091-6	80063	GASKET, RUBBER	EA	1
25	23	XDFZZ		SMD65162	80063	BOX ASSEMBLY	EA	1
25	25	PAFZZ	5940-00-283-5386	U106U	80058	POST, BINDING	EA	100
25	25	PAFZZ	5940-00-283-5393	9766-25	00629	CAP, ELECTRICAL	EA	100
25	26	XDFZZ		SMC474513-1	80063	CRADLE, CABLE	EA	5
25	27	PAFZZ	5310-00-983-8483	MS27183-5	96906	WASHER, FLAT	EA	2
25	28	PAFZZ	5310-00-045-4007	MS35338-41	96906	WASHER, LOCK	EA	2
25	29	XDFZZ	5305-00-984-4989	MS35206-229	96906	SCREW, MACHINE	EA	2
25	30	XDFZZ	9390-00-809-0944	X540	70485	CHANNEL	EA	1
25	31	XDFZZ		SMC474513-2	80063	CRADLE, CABLE	EA	1
25	32	PAFZZ	5305-00-958-5477	MS35190-254	96906	SCREW, MACHINE	EA	1
25	33	PAFZZ	5310-00-596-7693	MS35335-31	96905	WASHER, LOCK	EA	1
25	34	PAFZZ	5310-00-012-0622	MS256649-82	96906	NUT, PLAIN	EA	2
25	35	PAFZZ	5310-00-809-8544	MS27183-7	96906	WASHER, FLAT	EA	2
25	36	PAFZZ	5310-00-045-3299	MS3533842	96900	WASHER, LOCK	EA	1
25	37	PAFZZ	5310-00-720-8394	MS15795-510	96906	WASHER, FLAT	EA	2
25	38	XDFZZ		SMB473084-5	80063	SUPPORT, COVER	EA	1

SECTION II

TM 11-5895-221-24P

(1) ILLUSTRATION		(2)	(3)	(4)	(5)	(6)	(7)	(8)
(a) FIG NO.	(b) ITEM NO.	SMR CODE	NATIONAL STOCK NUMBER	PART NUMBER	FSCM	DESCRIPTION <i>USABLE ON CODE</i>	U/M	QTY INC IN UNIT
25	39	XDFZZ		SMB474210	80063	PLATE, IDENT	EA	1
25	40	XDFZZ		SMB473086-1	80063	SCREW, CAPTIVE	EA	5
25	41	XDFZZ		SMC474561-34	80063	LABEL	EA	4
25	42	XDFZZ		SMC467880-166	80063	LABEL	EA	1
25	43	XDFZZ		SMC467880-167	80063	LABEL	EA	1
25	44	XDFZZ		MS35239-34	96906	SCREW, MACHINE	EA	4
25	45	XDFZZ		SMC474561-21	80063	LABEL	EA	1
25	46	XDFZZ		SMC474561-22	80063	LABEL	EA	1
25	47	XDFZZ		SMC474561-23	80063	LABEL	EA	1
25	48	XDFZZ		SMC474561-24	80063	LABEL	EA	1

NOTE: LATEST NATIONAL STOCK NUMBER AND PART NUMBER ASSIGNMENTS ARE INCLUDED AT END OF INDEX

STOCK NUMBER	FIGURE ITEM		STOCK NUMBER	FIGURE ITEM	
	NO.	NO.		NO.	NO.
5340-00-007-6040	2	57	5120-00-293-2696	2	102
5310-00-012-0622	17	5	5120-00-293-3603	2	104
5310-00-012-0622	19	6	6250-00-299-2884	4	111
5310-00-012-0622	20	77	6250-00-299-2884	5	12
5310-00-012-0622	25	34	6240-00-299-5876	4	83
5310-00-045-3296	2	47	5805-00-338-4451	1	3
5310-00-045-3296	4	103	5935-00-359-6025	4	2
5310-00-045-3296	19	11	4210-00-383-7127	2	114
5310-00-045-3299	4	82	4540-00-404-9232	18	2
5310-00-045-3299	17	4	5310-00-407-9566	2	35
5310-00-045-3299	20	76	5975-00-473-5595	4	80
5310-00-045-3299	25	36	5805-00-503-1228	1	4
5310-00-045-4007	2	120	5805-00-543-0012	1	5
5310-00-045-4007	4	114	5306-00-543-2506	2	115
5310-00-045-4007	12	6	5310-00-543-2628	20	81
5310-00-045-4007	20	36	5305-00-543-2774	20	67
5310-00-C45-4007	25	28	6145-00-548-1143	16	1
5935-00-045-9832	20	41	6145-00-548-1143	16	4
5935-00-064-5731	12	3	6145-00-548-1143	16	8
5305-00-071-2241	2	21	6145-00-548-1143	24	1
5930-00-075-2480	23	16	6145-00-548-1143	2S	4
5310-00-080-6004	2	31	5930-00-548-5150	4	19
5310-00-081-8087	2	4	5910-00-553-6096	5	13
5310-00-081-6087	19	28	6105-00-560-5739	18	8
5965-00-086-6874	2	2	5355-00-570-5562	23	27
5930-00-086-6924	2	39			
6250-00-109-1091	4	84			
6240-00-143-3070	4	110			
5935-00-149-3985	6	4			
6240-00-155-7786	2	100	5935-00-577-0302	13	2
7520-00-162-6178	2	118	6145-00-577-8480	8	3
5325-00-174-9038	20	64	6145-00-577-8480	9	3
6250-00-175-2559	5	2	5325-00-582-3b01	17	2
7920-00-178-8315	2	89	5310-00-582-5965	2	22
6240-00-179-1814	6	6	5310-00-582-9461	2	9
6240-00-179-1814	19	23	5925-00-583-7941	19	9
5935-00-192-4757	24	6	5310-00-596-7691	4	104
5935-00-192-4758	13	5	5310-00-596-7693	4	70
5935-00-192-4758	13	9	5310-00-596-7693	5	15
5935-00-192-4758	14	3	5310-00-596-7693	19	4
5935-00-192-4758	14	7	5310-00-596-7693	25	33
5935-00-192-4758	14	12	6230-00-615-5384	3	7
5935-00-192-4758	15	4	5930-00-615-7896	6	3
5935-00-192-4758	15	11	5310-00-616-3023	2	34
5935-00-192-4758	16	3	5305-00-637-7079	4	12
5935-00-192-4758	24	3	5305-00-637-7079	21	3
5935-00-192-4826	2	64	5305-00-637-7079	22	3
5935-00-192-4826	22	1	5310-00-637-9541	2	30
5815-00-198-4438	1	7	5305-00-638-3293	2	119
5815-00-198-4438	1	7	5305-00-638-3293	4	113
5815-00-198-4438	1	7	5305-00-638-3305	4	69
5815-00-198-5963	1	7	5305-00-638-3305	17	3
5935-00-199-0275	6	2	5305-00-638-3358	2	58
5305-00-207-0763	2	3	5305-00-638-3358	5	17
5305-00-207-0763	19	27	5305-00-655-9900	25	7
5305-00-207-0763	20	70	8130-00-656-1090	7	1
5310-00-209-0786	4	90	8130-00-656-1090	10	1
5310-00-209-0786	20	66	6145-00-669-6522	13	1
5210-00-221-1882	3	23	5975-00-669-9473	11	1
5120-00-224-2510	2	88	5975-00-669-9473	12	1
5975-00-224-5260	2	98	5995-00-681-8440	7	5
4520-00-224-7909	2	73	5935-00-682-0381	20	41
5935-00-228-4038	21	1	5340-00-682-1826	4	117
5805-00-246-8734	1	9	5S35-00-702-0127	20	21
5120-00-251-4489	2	96	5975-00-705-5841	4	77
5805-00-263-3326	1	2	5820-00-706-3036	2	15
6605-00-264-3994	3	19	5910-00-713-8313	17	20
7105-00-269-8463	2	126	5310-00-720-8394	25	37
5325-00-276-6228	23	21	5310-00-720-8549	4	102
5950-00-280-4651	19	17	5310-00-722-5284	17	10
5935-00-283-1230	16	11	5310-00-722-5996	12	7
5940-00-283-5386	2	38	4210-00-727-8111	2	93
5940-00-283-5386	20	26	6230-00-729-9614	2	99
5940-00-283-5386	25	24	5930-00-734-5202	18	4
5940-00-283-5393	20	27	5410-00-752-2435	2	123
5940-00-283-5393	25	25	4940-00-752-2474	3	8
			5995-00-752-2495	3	14
5120-00-288-6563	2	97	5995-00-752-2496	3	15
4213-00-288-6849	2	91	5995-00-752-2498	3	16
5120-00-293-2692	2	103	5995-00-752-2498	14	10

STOCK NUMBER	FIGURE NO.	ITEM NO.	STOCK NUMBER	FIGURE NO.	ITEM NO.
5995-00-752-2499	3	17	5310-00-809-8546	19	12
5995-00-752-2513	3	18	6545-00-822-3166	2	101
5995-00-752-2513	14	5	5995-00-823-2715	2	124
5995-00-752-2514	3	20	5995-00-823-3016	3	9
5995-00-752-2514	13	7	5935-00-831-6153	3	22
4940-00-752-2525	3	3	3940-00-846-9858	2	125
4940-00-752-2525	6	5	5340-00-857-1424	4	72
5995-00-752-2549	3	13	5930-00-865-6101	4	5
5995-00-752-2549	14	1	5310-00-877-5797	19	29
5995-00-752-2566	3	10	5995-00-889-0608	3	11
5830-00-752-5357	1	8	5995-00-889-0803	3	2
5925-00-752-6642	19	13	5995-00-889-0905	3	21
6625-00-752-8464	19	19	2540-00-892-6243	2	128
5410-00-752-9660	1	1	5930-00-892-8911	2	40
5410-00-752-9660	1	1	5805-00-907-8300	1	9
5410-00-752-9660	1	1	6545-00-922-1200	2	101
7210-00-753-3043	2	127	5310-00-934-9751	2	48
7520-00-753-4807	2	37	5310-00-934-9751	4	106
6210-00-754-8134	5	8	5995-00-935-2686	3	1
5120-00-776-9917	3	4	5310-00-951-4679	17	8
5120-00-776-9918	3	5	5320-00-957-3582	2	75
5410-00-792-6335	2	29	5930-00-959-3441	4	13
5410-00-792-6336	3	6	5310-00-982-6814	2	14
6105-00-792-8384	17	13	5310-00-982-6814	4	71
4140-00-792-8395	17	14	5310-00-982-6814	5	16
4520-00-792-8398	18	9	5310-00-982-6814	19	2
6680-00-793-9575	18	7	5310-00-983-8483	7	3
6250-00-804-3449	5	1	5310-00-983-8483	10	3
5390-00-809-0944	25	30	6110-00-985-7574	2	65
5310-00-809-8546	2	46	6145-00-985-7704	17	17
5310-00-809-8546	4	96	5805-00-985-9088	1	2

PART NUMBER	FSCM	FIG. NO.	ITEM NO.	PART NUMBER	FSCM	FIG. NO.	ITEM NO.
AD42S	61957	2	75	LS147AF1	80058	1	8
ANPGC1	80058	1	7	LS147BF1	80058	1	8
ANTCC20	80058	1	3	LS147CF1	80058	1	8
ANTCC7	80058	1	4	LS147DF1	80058	1	8
ANTRC24V	80058	1	6	MR36WI00CAAR	81349	19	19
AN3C6A	88044	4	105	HR36W150ACVVR	81349	19	16
AN5743L2	88044	2	108	MS15785-214	96906	20	80
AN936-86	88044	12	12	MS15795-202	96906	2	9
AW30	79796	2	97	MS15795-203	96906	17	8
BZ2RQ181P4	91929	4	13				
CR117-5-4	05693	4	67				
CV425U	80058	1	2				
CX4566AG250FT	80058	7	5				
CX4566G250FT	80058	7	5				
CX4760AU15FT	80058	3	2				
CX7453AU100FT	80063	10	5				
CX7453U100FT	80058	10	5				
CX7705AU15FT	80058	3	1				
C002LOE2-18-OZ	81349	24	1	MS15795-208	96906	2	46
C002LOE2-18-OZ	81349	24	4	MS15795-208	96906	4	96
C002LOE2-18-OZ	81349	16	1	MS15795-208	96906	19	12
C002LOE2-18-OZ	81349	16	4	MS15795-210	96906	2	6
C002LOE2-18-OZ	81349	16	8	MS15795-210	96906	4	91
C002MGF2-16-0338	81349	17	17	MS15795-210	96906	20	65
				MS15795-212	96906	2	34
				MS15795-214	96906	2	31
EQA26S	85886	3	4				
EQA6-8P	85886	3	5				
FDC1225M5	85141	2	29	MS15795-5	96906	7	3
FDC1575101-1	85141	3	6	MS15795-5	96906	10	3
FS2	71183	4	111	MS15795-510	96906	25	37
FS2	71183	5	12	MS15795-805	96906	12	7
F20T12SN	94151	4	116	MS20365-040A	96906	2	53
F20T12SW	94151	5	7	MS20365-058A	96906	2	24
GGGK275	81348	2	88	MS20365-1032A	96906	19	29
GGGP340	81349	2	104	MS20365-632A	96906	2	4
GG236-2	8134d	2	118	MS20365-632A	96906	19	28
HB201B	8134d	2	89	MS20365-832A	96906	2	14
HP5N	09922	2	57	MS20365-832A	96906	4	71
H2727A	02688	18	7	MS20365-832A	96906	5	16
JJ085	81349	21	1	MS20365-832A	96906	19	2
JJ086	81349	2	64	MS20600AD4-3	96906	2	135
JJ086	81349	22	1	MS25098-22	96906	6	3
J1077AU	80058	2	65	MS25223-45	96906	19	18
J1077U	80058	2	65	MS35223-13	96906	20	10

PART NUMBER	FSCM	FIG. NO.	ITEM NO.	PART NUMBER	FSCM	FIG. NO.	ITEM NO.
MS35223-22	96906	17	7	MS35649-82	96906	17	5
MS35223-26	96906	4	12	MS35649-82	96906	19	6
MS35223-26	96906	21	3	MS35649-82	96906	20	77
MS35223-26	96906	22	3	MS35649-82	96906	25	34
MS35223-28	96906	2	3	MS35650-102	96906	2	48
MS35223-28	96906	19	27	MS35650-102	96906	4	106
MS35223-28	96906	20	70	MS35690-402	96906	4	92
				MS35690-402	96906	20	15
				MS35690-402	96906	25	2
				MS35690-602	96906	20	81
MS35223-30	96906	2	119	MS35743-3	96906	1	2
MS35223-30	96906	4	113	MS35743-3	96906	10	2
MS35223-44	96906	4	69				
MS35223-44	96906	17	3	MX148G	80058	2	98
MS35223-45	96906	2	58	MX3391G	80058	2	128
MS35223-45	96906	5	17	NE34	81349	4	83
				NE45	81349	6	6
				NE45	81349	19	23
				NOREF	80063	2	101
				N1	06229	4	72
				N3	06229	4	77
				N5	06229	4	80
				PF055B	81349	16	7
MS35223-62	96906	19	10	PJ047B	80063	15	18
				PJ047B	81349	13	5
				PJ047B	81349	13	9
				PJ047B	81349	14	3
				PJ047B	81349	14	7
				PJ047B	81349	14	12
MS35233-32	96906	20	87	PJ047B	81349	15	4
MS35233-44	96906	23	22	PJ047B	81349	15	11
MS35239-106	96906	2	50	PJ047B	81349	16	3
MS35239-107	96906	2	66	PJ047B	81349	24	3
MS35239-20	96906	25	7	PJ047R	81349	24	6
MS35239-34	96906	25	44	PJO55R	81349	16	11
MS35239-52	96906	19	15	PRB2-1-2	33525	2	114
				PR2	24446	2	100
MS35239-54	96906	2	27	P150F83	00656	17	20
MS35239-54	96906	20	75	P823J	81091	4	84
MS35239-68	96906	2	52	Q0115	88753	19	8
MS35291-10	96906	2	21	Q0120	88753	19	9
MS35291-16	96906	4	89	Q0270	88753	19	13
MS35291-33	96906	2	115	RB1	33525	2	91
MS35291-38	96906	2	33	RC435U	80058	7	1
MS35291-42	96906	2	23	RC435U	80058	10	1
MS35291-6	96906	2	5	SCC108735	80063	7	4
MS35251-7	96906	2	77	SCC108735	80063	10	4
MS35291-8	96906	20	68	SCD19393	80063	2	49
				SCD36423	80063	2	125
MS35333-27	96906	4	14	SCD40469-1	80063	9	2
MS35335-31	96906	4	70	SCD539471	80063	2	126
MS35335-31	96906	5	15	SMB165914	80063	11	1
MS35335-31	96906	19	4	SMB165914	80063	12	1
MS35335-31	96906	25	33	SMB184158	80063	23	27
MS35335-32	96906	4	104	SMB335533	80063	4	117
MS35335-33	96906	4	90	SMB349970	80063	12	9
MS35335-33	96906	20	66	SMB350187	80063	12	13
MS35338-40	96906	17	9	SMB350350	80063	12	5
MS35338-41	96906	2	120	SMB350351	80063	12	16
MS35338-41	96906	4	114	SMB350448	80063	13	6
MS35338-41	96906	12	6	SMB350448	80063	13	10
MS35338-41	96906	20	36	SMB350448	80063	14	4
MS35338-41	96906	25	28	SMB350448	80063	14	8
MS35338-42	96906	4	82	SMB350448	80063	14	11
MS35338-42	96906	17	4	SMB350448	80063	15	3
MS35338-42	96906	20	76	SMB350448	80063	15	10
MS35338-42	96906	25	36	SMB350448	80063	15	17
MS35338-42	96906	2	47	SMB350448	80063	16	2
MS35338-43	96906	4	103	SMB350448	80063	16	6
MS35338-43	96906	19	11	SMB350448	80063	16	10
MS35338-44	96906	2	22	SMB350448	80063	24	2
MS35338-45	96906	2	35	SMB350448	80063	24	5
MS35338-46	96906	2	30	SMB350449	80063	14	9
MS35426-13	96906	4	102	SMB350449	80063	15	1
MS35489-20	96906	20	64	SMB350449	80063	15	8
MS35489-38	96906	17	2	SMB352017	80063	2	15
MS35489-9	96906	23	21	SMB352146	80063	12	14
MS35649-42	96906	17	10				

PART NUMBER	FSCM	FIG. NO.	ITEM NO.	PART NUMBER	FSCM	FIG. NO.	ITEM NO.
SMB352166	80063	3	3	SMB473103	80063	20	83
SMB352166	80063	6	5	SMB473104	80063	20	85
SMB352849	80063	13	4	SMB473105	80063	20	6
SMB352849	80063	13	8	SMB473106	80063	20	45
SMB352849	80063	14	2	SMB473107	80063	20	29
SMB352849	80063	14	6	SMB473108	80063	20	44
SMB352849	80063	14	13	SMB473109	80063	20	9
SMB352849	80063	15	5	SMB473110	80063	20	8
SMB352849	80063	15	12	SMB473111	80063	20	13
SMB352849	80063	15	19	SMB473112	80063	20	14
SMB353018	80063	14	14	SMB473115	80063	20	2
SMB353018	80063	15	6	SMB473270-2	80063	2	70
SMB353018	80063	15	13	SMB473295-1	80063	4	16
SMB353018	80063	15	20	SMB473295-1	80063	20	53
SMB353019	80063	15	1	SMB473295-2	80063	2	59
SMB353019	80063	15	14	SMB473295-2	80063	4	78
SMB353019	80063	15	21	SMB473295-2	80063	20	54
SMB352771	80063	23	25	SMB473295-3	80063	4	79
SMB404474	80063	2	11	SMB473302-1	80063	4	68
SMB463446-3	80063	4	100	SMB473302-2	80063	4	22
SMB463446-8	80063	19	21	SMB473320	80063	2	136
SMB463526	80063	2	105	SMB473331	80063	2	94
SMB464347	80063	20	24	SMB473333	80063	2	92
SMB464348	80063	20	19	SMB473334	80063	2	85
SMB464349	80063	20	22	SMB473335	80063	2	74
SMB464350	80063	20	17	SMB473336	80063	2	84
SMB464351	80063	20	12	SMB473337	80063	2	83
SMB464356	80063	20	25	SMB473380	80063	2	72
SMB464357	80063	20	28	SMB474022	80063	2	16
SMB464360	80063	20	86	SMB474085	80063	19	31
SMB464392-1	80063	25	14	SMB474182	80063	4	7
SMB464406-1	80063	2	32	SMB474184	80063	4	26
SMB464452-8	80063	20	39	SMB474185	80063	4	52
SMB464452-9	80063	20	40	SMB474186	80063	5	6
SMB464453	80063	2	25	SMB474193	80063	4	11
SMB464461	80063	2	69	SMB474199	80063	5	5
SMB464472	80063	2	7	SMB474203	80063	20	16
SMB464478	80063	2	18	SMB474203	80063	25	1
SMB464482-1	80063	4	8	SMB474204	80063	20	84
SMB464482-2	80063	4	17	SMB474208	80063	20	67
SMB464485	80063	4	15	SMB474209	80063	25	18
SMB464490	80063	2	20	SMB474210	80063	25	39
SMB464498	80063	19	26	SMB474211-1	80063	25	16
SMB464520-2	80063	2	19	SMB474226-2	80063	2	60
SMB464534	80063	4	94	SMB474255	80063	19	7
SMB464578	80063	17	19	SMB474261	80063	4	3
SMB464579	80063	17	21	SMB474315	80063	19	30
SMB464580	80063	11	11	SMB474321-4	80063	17	6
SMB464581	80063	17	15	SMB479008	80063	25	20
SMB464610	80063	17	16	SMC165914	80063	8	1
SMB464614	80063	2	134	SMC165914	80063	9	1
SMB464628	80063	25	10	SMC200852	80063	2	131
SMB465147-5	80063	25	9	SMC349935	80063	2	101
SMB465345	80063	4	39	SMC349983	80063	5	8
SMB465895	80063	20	79	SMC350158	80063	12	15
SMB466450	80063	2	112	SMC350214	80063	2	127
SMB466460	80063	2	56	SMC382769	80063	23	17
SMB466489	80063	4	112	SMC463834-35	80063	5	9
SMB467630	80063	2	133	SMC463834-42	80063	5	4
SMB473007	80063	2	106	SMC463834-46	80063	4	30
SMB473010	80063	19	25	SMC463834-47	80063	4	33
SMB473064	80063	19	14	SMC463834-48	80063	4	35
SMB473071-2	80063	4	101	SMC463834-49	80063	4	29
SMB473011-3	80063	4	86	SMC463834-5	80063	4	47
SMB473084-10	80063	20	42	SMC463834-50	80063	4	54
SMB473084-5	80063	25	38	SMC463834-52	80063	4	49
SMB473085-2	80063	20	43	SMC463834-53	80063	4	55
SMB473085-3	80063	25	3	SMC463834-54	80063	4	51
SMB473086	80063	20	30	SMC463834-56	80063	4	43
SMB473086-1	80063	25	40	SMC463834-57	80063	4	64
SMB473088-1	80063	20	23	SMC463834-58	80063	4	66
SMB473088-1	80063	25	19	SMC463834-59	80063	4	36
SMB473088-2	80063	20	18	SMC463834-6	80063	4	25
SMB473088-2	80063	25	17	SMC463834-60	80063	4	37
SMB473090-2	80063	20	4	SMC463835-10	80063	4	51
SMB473090-2	80063	25	5	SMC463841-16	80063	4	28
SMB473091-13	80063	20	3	SMC463841-17	80063	4	65
SMB473091-14	80063	25	4	SMC463841-18	80063	4	27
SMB473091-6	80063	20	1	SMC463841-19	80063	4	62
SMB473091-6	80063	25	22	SMC463841-20	80063	4	42

PART NUMBER	FSCM	FIG. NO.	ITEM NO.	PART NUMBER	FSCM	FIG. NO.	ITEM NO.
SMC463841-21	80063	4	61	SMD352594-5	80063	14	5
SMC463841-22	80063	4	41	SMD352594GP4	80063	3	13
SMC463841-23	80063	4	46	SMD352594GP5	80063	3	18
SMC464726	80063	2	116	SMD352598-3	80063	14	10
SMC464736-1	80063	25	8	SMD352598-4	80063	15	2
SMC464736-2	80063	25	11	SMD352598GP3	80063	3	16
SMC464743	80063	2	51	SMD352598GP4	80063	3	15
SMC464750-2	80063	25	15	SMD352599-3	80063	15	9
SMC464811	80063	4	99	SMD352599-4	80063	15	16
SMC464837	80063	2	28	SMD352599GP3	80063	3	17
SMC464838	80063	4	50	SMD352599GP4	80063	3	14
SMC464839	80063	4	56	SMD352732	80063	2	123
SMC464840	80063	4	48	SMD353019	80063	14	15
SMC464841	80063	4	44	SMD353294	80063	2	39
SMC464844	80063	4	40	SMD353294-10	80063	23	2
SMC464884	80063	2	137	SMD353294-11	80063	23	3
SMC464905	80063	17	1	SMD353294-4	80063	23	9
SMC464908-19	80063	11	22	SMD353294-S	80063	23	11
SMC465747GP1	80063	2	129	SMD353294-6	80063	23	5
SMC465747GP2	80063	2	110	SMD353294-8	80063	23	15
SMC467880-126	80063	20	51	SMD383772	80063	3	21
SMC467880-127	80063	20	47	SMD3d3873GP2	80063	23	18
SMC467880-128	80063	20	50	SMD383873GP3	80063	3	10
SMC467880-129	80063	20	55	SMD383873GP7	80063	23	19
SMC467880-130	80063	20	59	SMD384145GP1	80063	3	9
SMC467880-131	80063	20	61	SMD384145GP2	80063	3	11
SMC467880-165	80063	20	46	SMD384651	80063	2	40
SMC467880-166	80063	25	42	SMD464152-36	80063	4	34
SMC467880-167	80063	25	43	SMD464152-37	80063	4	32
SMC467880-172	80063	20	52	SMD464152-40	80063	4	45
SMC467880-173	80063	20	63	SMD464152-43	80063	4	38
SMC467880-174	80063	20	56	SMD465131	80063	2	87
SMC467880-175	80063	20	62	SMD465131-4	80063	20	60
SMC467880-176	80063	20	57	SMD465139	80063	20	32
SMC467880-217	80063	20	58	SMD465141	80063	2	86
SMC467880-37	80063	2	117	SMD465144	80063	2	130
SMCS67880-47	80063	2	109	SMD465145	80063	2	54
SMC467880-73	80063	2	36	SMD465147-1	80063	2	41
SMC467881-34	80063	20	48	SMD465147-2	80063	2	42
SMC467884-2	80063	2	80	SMD465147-3	80063	25	12
SMC467884-3	80063	2	79	SMD465147-4	80063	25	6
SMC474448GP1	80063	2	122	SMD465147-6	80063	25	13
SMC474506	80063	20	73	SMD465161	80063	25	23
SMC474513-1	80063	20	33	SMD4b5169	80063	2	61
SMC474513-1	80063	25	26	SMD465170	80063	2	62
SMC474513-2	80063	20	37	SMD465171	80063	2	63
SMC474513-2	80063	25	31	SMD465172	80063	2	1
SMC474513-3	80063	20	38	SMD465173	80063	2	10
SMC474541-1	80063	4	20	SMD465183	80063	2	82
SMC474541-10	80063	4	23	SMD465184	80063	6	1
SMC474541-11	80063	4	24	SMD465210	80063	2	26
SMC474541-12	80063	4	1	SMD465215	80063	4	31
SMC474541-13	80063	4	10	SMD465216	80063	2	68
SMC474542-1	80063	4	21	SMD465218	80063	2	67
SMC474542-2	80063	4	18	SMD465219	80063	4	60
SMC474542-3	80063	4	4	SMD465221	80063	2	17
SMC474542-4	80063	4	6	SMD465226	80063	4	59
SMC474543-2	80063	4	108	SMD4bS227	80063	4	63
SMC474561-21	80063	25	45	SMD465235	80063	2	78
SMC474561-22	80063	25	46	SMD465236	80063	19	1
SMC474561-23	80063	25	47	SMD465238	80063	19	22
SMC474561-24	80063	25	48	SMD465239	80063	2	76
SMC474561-29	80063	20	49	SMD465246GP1	80063	2	44
SMC474561-34	80063	25	41	SMD465246GP2	80063	2	43
SMD350600-12	80063	23	13	SMD465247	80063	21	2
SMD350600-13	80063	23	12	SMD465247	80063	22	2
SMD350600-14	80063	23	10	SMD465249	80063	2	111
SMD350600-15	80063	23	6	SMD465250	80063	17	12
SMD350600-57	80063	23	8	SMD465255	80063	2	95
SMD350600-58	80063	23	7	SMD465255	80063	2	95
SMD350600-59	80063	23	14	SMD465258	80063	4	95
SMD350987	80063	3	8	SMD465259	80063	2	55
SMD35C987-2	80063	12	10	SMD465273	80063	5	3
SMD350987-3	80063	12	11	SMD465274	80063	4	115
SMD350987-4	80063	12	8	SMD465275GP1	80063	4	98
SMD352593-4	80063	13	3	SMD465275GP2	80063	4	87
SM0352593-5	80063	13	7	SMD465276GP1	80063	4	88
SMD352593GP4	80063	3	12	SMD465276GP2	80063	4	93
SM0352593GP5	80063	3	20	SMD466138-5	80063	4	53
SMD352594-4	80063	14	1	SMD466138-8	80063	4	58

PART NUMBER	FSCM	FIG. NO.	ITEM NO.	PART NUMBER	FSCM	FIG. NO.	ITEM NO.
SMD468212	80063	2	73	20	60399	18	9
SMD473008	80063	20	31	2018	99872	2	124
S1-5325	08808	18	6	2106-7	80162	2	99
S181AMRC73	80058	1	1	226910-28	76854	23	16
S181BMRC73	80058	1	1	23396-01	82877	17	13
S181LMRC73	80058	1	1	23396-02	82877	17	14
TA182U	80058	1	2	236	02461	2	93
TA312PT	80058	1	5				
TH22TG	80058	1	9				
TH5TG	80058	1	9	3CT11B	81284	19	17
TP11-16	81992	2	102	3036	73586	4	19
TP13	81992	2	103				
TT4ATG	80058	1	7	36	85838	2	37
TT4BTG	80058	1	7	365P	06859	4	107
LT4CTG	80058	1	7	395YE	70490	18	2
UG570AU	80058	20	21	4-74-6	72619	6	7
U106U	80058	2	38	4-74-6	72619	19	24
U106U	80058	20	26	42006	74279	20	74
U106U	80058	25	24	42006-10	74279	20	88
U120M	80058	17	18	456	83315	4	109
U120M	80058	18	5	48-75	25472	4	75
U121G	80058	20	11	5	72794	18	3
U176G	81349	13	2	5SKP51AL74	24446	18	8
U185AG	80058	8	2	5T2	33525	2	90
U185AG	80058	9	4	50ARS120V	24446	4	110
U185BG	80058	8	2	506KS25-18-2SJ	79409	3	7
U185BG	80058	9	4	510	57163	3	23
U187AG	80058	20	41	540201-003	14100	23	20
U187G	80058	20	41	540480-110	14100	23	26
U237BG	80058	11	2	5521-1	24446	4	5
U237BG	81349	12	3	555014-116	14100	23	1
U238G	80058	20	7	591A	29351	5	13
U319G	80058	3	22	639257-345	14100	23	28
WF8G	81349	13	1	7410B	83315	4	16
WM130AG	80058	8	3	7563K4	15605	18	1
WH130AG	80058	9	3	78X491	24446	5	2
WT26U	81349	11	3	78X736	24446	5	11
WT26U	81349	12	2	800090	33363	3	19
X538	70485	5	10	89G457D	08808	5	1
X540	70485	25	30	9200	83315	4	9
10X3-8SS	21951	2	132	9200	83315	20	72
1017211334A	04718	18	4	9210	83315	4	2
102-95-8	14100	23	24	9213	83315	6	2
10711	82872	2	2	9754	83315	6	4
15	79796	2	96	9766-25	00629	20	27
2-1-2T2	33525	2	113	9766-25	00629	25	25

LATEST NATIONAL STOCK NUMBER ASSIGNMENTS

STOCK NUMBER	FIG. NO.	ITEM NO.	STOCK NUMBER	FIG. NO.	ITEM NO.
5305-00-054-6669	23	22	5940-00-800-1102	16	5
5305-00-071-2242	2	71	5940-00-800-1102	16	9
5940-00-143-4774	23	4	5310-00-851-2682	20	82
5935-00-192-4758	15	18	5310-00-880-5978	23	23
5305-00-420-7486	2	66	5305-00-889-3118	2	8
5830-00-752-5355	1	8	5305-00-889-3118	25	21
5305-00-753-4362	19	10	5995-00-926-7831	10	5
5310-00-761-6882	4	92	6645-00-950-8599	2	108
5310-00-761-6882	20	15	5305-00-958-5477	25	32
5310-00-761-6882	25	2	5995-00-985-7568	7	5

LATEST PART NUMBER ASSIGNMENTS

PART NUMBER	FSCM	FIG. NO.	ITEM NO.	PART NUMBER	FSCM	FIG. NO.	ITEM NO.
MS15795-807	96906	23	23	MS35440-1	96906	16	9
MS35190-254	96906	25	32	MS35691-17	96906	20	82
MS35206-203	96906	2	8	MS907259	96906	2	71
MS35206-203	96906	25	21	320573	00779	23	4
MS35440-1	96906	16	5				

NOTE: ADDITIONAL LATEST NATIONAL STOCK NUMBER AND PART NUMBER ASSIGNMENTS ARE INCLUDED ON PAGE 81

ADDITIONAL LATEST NATIONAL STOCK NUMBER ASSIGNMENTS

STOCK NUMBER	FIG. NO.	ITEM NO.	STOCK NUMBER	FIG. NO.	ITEM NO.
5305-00-405-8960	20	10	5310-00-983-8483	2	121
5935-00-419-1567	20	20	5310-00-983-8483	20	35
5820-00-503-1133	1	6	5310-00-983-8483	25	27
5310-00-543-2410	17	9	5305-00-984-4989	20	34
6145-00-548-1268	12	4	5305-00-984-4989	25	29
5930-00-615-9376	18	1	5305-00-984-6194	2	107
5935-00-644-8597	4	9	5305-00-984-6194	4	73
5935-00-644-8597	20	72	5305-00-984-6194	5	14
6625-00-669-5019	19	16	5305-00-984-6194	19	3
5310-00-809-8544	2	13	5305-00-984-6195	2	12
5310-00-809-8544	4	74	5305-00-984-6195	4	85
5310-00-809-8544	5	18	5305-00-984-6197	4	81
5310-00-809-8544	19	5	5305-00-988-1723	2	81
5310-00-809-8544	20	78	5305-00-989-7434	2	45
5310-00-809-8544	25	35	5305-00-989-7434	4	97
5310-00-851-2674	20	69	5305-00-990-6444	19	20
5305-00-889-3118	20	5	5320-00-014-8964	7	2
5995-00-926-7813	10	5	5320-00-014-8964	10	2
5310-00-934-9761	20	71			

ADDITIONAL LATEST PART NUMBER ASSIGNMENTS

PART NUMBER	FSCM	FIG. NO.	ITEM NO.	PART NUMBER	FSCM	FIG. NO.	ITEM NO.
C003HGF3-14-0610	81349	12	4	MS35206-246	96906	4	73
MS27183-5	96906	2	121	MS35206-246	96906	5	14
MS27183-5	96906	20	35	MS35206-246	96906	19	3
MS27183-5	96906	25	27	MS35206-247	96906	2	12
MS27183-7	96906	2	13	MS35206-247	96906	4	85
MS27183-7	96906	4	74	MS35206-249	96906	4	81
MS27183-7	96906	5	18	MS35206-279	96906	2	81
MS27183-7	96906	19	5	MS35207-261	96906	19	20
MS27183-7	96906	20	78	MS35207-263	96906	2	45
MS27183-7	96906	25	35	MS35307-263	96906	4	97
MS35206-203	96906	20	5	MS35649-264	96906	20	71
MS35206-229	96906	20	34	MS35691-1	96906	20	69
MS35206-229	96906	25	29	M39012-25-0001	81349	20	20
MS35206-246	96906	2	107				

By Order of the Secretary of the Army:

BERNARD W. ROGERS
General, United States Army
Chief of Staff

Official:

J.C. PENNINGTON
Brigadier General, United States Army
The Adjutant General

Distribution:

To be distributed in accordance with DA Form 12-51, Organizational Maintenance requirements for AN/MRC-73.

RECOMMENDED CHANGES TO EQUIPMENT TECHNICAL PUBLICATIONS



THEN...JOT DOWN THE
DOPE ABOUT IT ON THIS FORM.
CAREFULLY TEAR IT OUT, FOLD IT
AND DROP IT IN THE MAIL.

SOMETHING WRONG WITH PUBLICATION

FROM: (PRINT YOUR UNIT'S COMPLETE ADDRESS)

DATE SENT

PUBLICATION NUMBER

PUBLICATION DATE

PUBLICATION TITLE

BE EXACT PIN-POINT WHERE IT IS

PAGE NO.	PARA-GRAPH	FIGURE NO.	TABLE NO.
----------	------------	------------	-----------

IN THIS SPACE, TELL WHAT IS WRONG
AND WHAT SHOULD BE DONE ABOUT IT.

TEAR ALONG PERFORATED LINE

PRINTED NAME, GRADE OR TITLE AND TELEPHONE NUMBER

SIGN HERE